# cosmobeauté Indonesia 2019

**14th Edition** Indonesia International Exhibition on Aesthetics, Beauty, Cosmetics, Hair, Nail, Spa & Wellness

## The Largest Beauty Trade Exhibition for 14 Years!

**Hall A & B**

cosmo beauté Indonesia

## SUPPLY CHAIN

Indonesia International Exhibition on Cosmetics Manufacturing Technologies, Raw Materials and Ingredients, Packaging & Contract Manufacturing and Private Label

**Cendrawasih Hall**

## 17-19 Oktober

Jakarta Convention Center (JCC) | 10.00 - 19.00 WIB

# Show Preview

Diselenggarakan oleh

PAMERINDO INDONESIA INDONESIA International Specialized Exhibitions

informa markets

www.cosmobeauteasia.com

# Daftar isi


3 | Catatan Redaksi

4 | Indonesia Beauty Icon Awards 2019

6 | 1st Cosmohair Salon Competition

8 | 5th Asean Creative Hair & Make Up Competition

10 | Barbering in Asia

11 | Tutorial Makeup Show oleh Arman Armano

12 | Cut & Color Workshop and Fashion Forward Hairshow oleh IHA

14 | 3rd Cosmobeauté 2019 World PMU Master Classes Congress

16 | Cosmoaesthteic Conference

19 | SPA Seminar & SPA Kompetisi

21 | Beauty Seminar & Makeup Kompetisi oleh CIDESCO

22 | Korea Nail Cup 2019

23 | Cosmetic Evolution Highlight

24 | Think Far Do Well Club oleh centdegrés

25 | Beauté Meeting

26 | Jadwal Acara Pendukung

32 | Paviliun Internasional

39 | Jenis Produk

91 | Formulir Pra Registrasi


## Tentang Cosmobeauté

Sejak didirikan pada tahun 2005, Cosmobeauté dikenal sebagai satu-satunya platform profesional dan distributor perdagangan kecantikan di Asia Tenggara. Tujuan kami adalah menjadi sumber yang paling akurat dalam menjalin hubungan bagi para pemain profesional dan distributor perdagangan kecantikan untuk dapat mengeksplorasi berbagai peluang bisnis dalam spektrum Estetika, Kecantikan, Industri Kosmetik, Rambut, Kuku dan Spa. Pada tahun 2006, Cosmobeauté diperluas ke negara Indonesia dan sejak itu Cosmobeauté Indonesia melanjutkan seri setiap tahunnya sebagai pameran perdagangan (Business to Business) kecantikan terbesar di Indonesia.

## Fakta cosmobeauté Indonesia 2019

Lebih dari **300** peserta pameran

dari **13** negara

Diharapkan **15,000** pengunjung pameran

dari **25** negara

## Mengapa Anda harus mengunjungi Pameran kami

- Platform yang tepat dalam mencari mitra bisnis yang berpotensial serta mencari merek-merek kecantikan berkelas baik internasional maupun lokal dari 13 negara.
- Program Pertemuan Bisnis yang akan diatur sebelumnya bagi para pembeli guna mencari produk & teknologi kecantikan terbaru sambil mencari peluang bisnis melalui pertemuan secara langsung.
- Ideal bagi para Importir, Ritail, Produsen, Wholesalers, Distributor, Pemilik Salon & Spa Kecantikan, Supermarket dan Department Store untuk dikunjungi.
- Destinasi Pameran kecantikan tahunan yang terkemuka bagi para profesional perdagangan untuk menyaksikan dan berpartisipasi dalam kompetisi keterampilan, demonstrasi & konferensi secara langsung, lokakarya dan seminar.

### Profil Peserta Pameran

- Wewangian, Kosmetik & Kebersihan Pribadi
- Makanan & Minuman Kesehatan
- Produk, Peralatan & Solusi Perawatan Profesional untuk Salon Kecantikan
- Kontrak Pembuatan & Label Pribadi
- Pabrikan Desain Asli (ODM) & Pabrikan Peralatan Asli (OEM)
- Produk Peralatan & Peralatan Medis Estetika
- Produk Sehat Alami
- Suplemen diet
- Salon Furnishing Spa & Fasilitas Kesehatan
- Peralatan Pengemasan & Pemrosesan
- Bahan baku
- Pengembangan Produk & Desain

## Siapa yang hadir di Pameran kami:

- Pemilik Salon Kecantikan & Spa
- Salon Rambut & Kuku
- Distributor
- Pusat Estetika & Kebugaran
- Pedagang grosir
- Importir
- Supermarket
- Produsen Produk Lokal
- Department Store
- Sekolah Kecantikan
- Toko Farmasi & Rantai
- Hotel
- Pusat Kebugaran / Klub
- Studio Pengantin
- Studio Rias
- Publikasi Perdagangan
- Asosiasi Perdagangan
- Badan Pemerintahan

# Catatan Redaksi

Kembali Hadir untuk Edisi ke-14, Cosmobeauté Indonesia memperkenalkan SUPPLY CHAIN AREA!

Didirikan sejak tahun 2006, Cosmobeauté Indonesia telah hadir selama 14 tahun sebagai pameran kecantikan terkemuka di Indonesia. Sebagai pameran industri kecantikan skala internasional terbesar di Indonesia, kami telah menjelajahi bagaimana perkembangan industri kecantikan di Indonesia. Edisi ke-14, Cosmobeauté Indonesia 2019 kembali hadir membawa peluang bagi para pelaku industri kecantikan, baik peserta pameran maupun pengunjung pameran kami.

Karena Indonesia memiliki potensi yang besar di pasar lokal dan global, Cosmobeauté Indonesia terus memperkuat pasar sesuai dengan target partumbuhan Kementerian Perindustrian Indonesia tahun ini yaitu sebesar 9%. Dengan meningkatnya permintaan pasar manufaktur kosmetik yang semakin meningkat, dengan bangga kami memperkenalkan Supply Chain Area sebagai segmen baru yang kami hadirkan di Cosmobeauté Indonesia 2019.

Segmen ini akan menjadi salah satu sorotan utama di pameran kami dimana para pengunjung dapat menemukan bahan-bahan inovatif dan teknologi terbaru dalam menghasilkan produk kecantikan yang mampu bersaing diantara para merek ternama di pasar Asia.

Selain pameran, kami juga menyiapkan beragam rangkaian acara seputar kecantikan seperti 5th Asean Creative Hair & MakeUp Competition, 1st Cosmohair Salon Competition, 3rd Cosmobeauté World PMU Master Classes Congress & Competition, Indonesia Beauty Icon Awards 2019 ke-5 kalinya, Barbering in Asia, Cosmoaesthetic Conference, Seminar Spa, Kompetisi Spa, Korea Nail Cup 2019, Beauté Meeting Program dan banyak seminar kecantikan.

Cosmobeauté Indonesia 2019 akan hadir untuk memenuhi kebutuhan anda. Banyak pengalaman dan ide baru yang akan anda dapatkan di pameran ini. Simak setiap halaman di Show Preview ini untuk mengetahui apa saja yang dimiliki oleh Cosmobeauté Indonesia. Kunjungi halaman Facebook kami di Cosmobeauté Indonesia dan situs web kami di www.cosmobeauteasia.com untuk pembaharuan informasi yang lebih lanjut.

Kami nantikan kunjungan anda pada 17-19 Oktober 2019 mendatang di Jakarta Convention Center!

Diselenggarakan oleh: INDONESIA International Specialist Exhibition · informamarkets · Anggota: ASPERAPI HERCA

Lembaga Pendukung: Kementerian Perindustrian · wonderful indonesia · APK2I · INA

Acara Pendukung: AHMA · KUDY SCHOOL · THEWORLDPMU · centdegres

L'ORÉAL PROFESSIONNEL · MAZAYA · AMARANTHINE · MS · EXTICA · ORLY miin · Official Media: BEAUTY

Media Pendukung: iNews · KORAN SINDO · SINDONEWS.com · HIGHEND · Beauty&Hair · aesthetic · Rolali.com · BEAUTYDEPT · Sponsor hadiah kompetisi: L'ORÉAL PROFESSIONNEL

Sponsor Pre Registrasi: BEAUTYWORLD · JANSSEN COSMETICS · kaycollection · ANOTHER YOU · armando caruso · muk HAIRCARE · BCS aesthetics · MUKKA · BEAUTY TREATS · MYCHOICE

COPIA · BEAUTY BUFFET · AGE 20's · O'2NAILS INDONESIA · AUSTERRA · sio

Hotel resmi: · Kontraktor resmi: · A&V resmi: · Sponsor emas: HERCA

Indonesia Beauty Icon

# INDONESIA Beauty ICON AWARDS 2019

Setelah berturut-turut diselenggarakan, Cosmobeauté Indonesia bersama dengan Yayasan Beauty Icon Indponesia, kembali akan mengadakan Indonesia Beauty Icon Awards dalam rangka memberikan penghargaan kepada para pelaku dibidang industri kecantikan Indonesia sebagai bentuk apresiasi atas dedikasi dan kontribusi dalam memajukan industri kecantikan di Indonesia, khususnya di bidang Tata Rambut, Make Up, Aesthetic, Spa, serta Kuku.

Indonesia Beauty Icon Awards 2019 merupakan gelaran ke-5 kalinya yang akan diselenggarakan pada tanggal 18 Oktober 2019 di Jakarta Convention Center, dalam rangkaian pameran kecantikan terbesar Cosmobeauté Indonesia 2019.

Melalui tahapan seleksi yang sangat ketat, dan dilakukan oleh para anggota Steering Committee yang sangat kompeten dan professional dibidangnya masing-masing, Indonesia Beauty Icon Awards akan memberikan penghargaan kepada:

★ **Kategori Rambut**
1. Best Hairdresser 2019
2. Rising Star Hairdresser 2019
3. Best Salon 2019

★ **Kategori Make Up**
1. Best Make Up Artist 2019
2. Rising Star Make Up Artist 2019

★ **Kategory Aesthetic**
1. Dermatology
   - Best Dermatologist Doctor 2019
   - Rising Star Dermatologist Doctor 2019
   - Best Dermatology Clinic 2019
2. Aesthetic & Anti-Aging
   - Best Aesthetic & Anti-Aging Doctor 2019
   - Rising Star Aesthetic & Anti-Aging Doctor 2019
   - Best Aesthetic & Anti-Aging Clinic 2019

★ **Kategori SPA**
1. Best Beauty & Spa Therapist 2019
2. Rising Star Beauty & Spa Therapist 2019
3. Best Spa 2019

★ **Kategori Nail**
1. Best Nail Artist 2019
2. Rising Star Nail Artist 2019
3. Best Nail Salon 2019

★ **Kategori Eyelash**
1. Rising Star Eyelash Therapist 2019

★ **Kategori Eyebrow**
1. Rising Star Eyebrow Therapist 2019

★ **Lifetime Achievement 2019**

★ **Beauty Entrepreneur 2019**

★ **Best Indi Brand 2019**

Semoga dengan adanya Indonesia Beauty Icon Awards ini dapat memberikan semangat baru kepada para pelaku industri kecantikan Indonesia untuk menjadi lebih baik lagi dalam berkarya.

# WINNER OF INDONESIA BEAUTY ICON 2018

## ★ KATEGORI RAMBUT ★

RISING STAR
HAIR DRESSER

MR. REY NATHAN

## ★ KATEGORI MAKEUP ★

RISING STAR
MAKEUP ARTIST

MR. BUBAH ALFIAN

## ★ KATEGORI NAIL ★

RISING STAR
NAIL ARTIST

MS. EUGENIA VERINA

## ★ KATEGORI AESTHETIC ★

RISING STAR
DERMATOLOGIST DOCTOR

MS. DHELYA WIDASMARA,
MD, PH.D., FINSDV

RISING STAR AESTHETIC
& ANTI AGING DOCTOR

DR. OLIVIA ONG

## ★ KATEGORI BEAUTY & SPA THERAPIST ★

RISING STAR BEAUTY & SPA THERAPIST

MR. I GEDE AGUS KRISHNA ARY WIJAYA S,
AMD. AK., DIPL. CIBTAC

## ★ BEAUTY ENTREPRENEUR ★

MS. LIVIENNE RUSSELLIA

Organised by: cosmobeauté Indonesia 2019

cosmobeauté
Indonesia 2019

# 1st Cosmohair Salon Competition

## 17 Okt 2019

15.30 - 18.30 WIB

Hall B, Jakarta Convention Center (JCC)

Cosmobeauté Indonesia dengan bangga mempersembahkan 1st Cosmohair Salon Competition sebagai kompetisi salon team pertama di Indonesia. Penilaian akan diambil dari segi Coloring, Cutting, Make up dan Styling, jadi kirimkan team terbaik dari salon anda, dengan jumlah 3 sampai 4 orang untuk berpartisipasi di kompetisi ini.
Jangan lewatkan dan tunjukan kemampuan team salon anda disini!

## Dewan Juri :

Willy Wahyudi

Lie Kuang

Herry Sudardja

Marianti

Juanita Soerakoesoemah

Diselenggarakan oleh: PAMERINDO INDONESIA INDONESIA International Specialised Exhibitions · informamarkets

Didukung oleh: IHA INDONESIA HAIRDRESSING ASSOCIATION

Disponsori oleh: L'ORÉAL PROFESSIONNEL PARIS

www.cosmobeauteasia.com

Cosmobeauté Indonesia

cosmobeauté Indonesia 2019

# 1st Cosmohair Salon Competition

**17 Okt 2019**
15.30 - 18.30 WIB
Hall B, Jakarta Convention Center (JCC)

**Total Hadiah Uang Tunai Sebesar**

**Rp 30.000.000**
**Trophy & Sertifikat**

Juara 1 : Rp 15 Juta rupiah
Juara 2 : Rp 10 Juta rupiah
Juara 3 : Rp 5 Juta rupiah

## FORMULIR REGISTRASI

| | | | |
|---|---|---|---|
| Nama Salon : | | Hubungi kontak : | |
| Tel : | | Email : | |
| Alamat : | | | |

**Tim :**

| | | | |
|---|---|---|---|
| i. Coloring : | | iii. Make up : | |
| ii. Cutting : | | iv. Styling : | |

**Biaya Pendaftaran:**
Rp 1.500.000/salon

**Pendaftaran terakhir:**
28 September 2019

**Syarat dan ketentuan: :**

- Anda menyatakan dan menjamin bahwa semua data dan informasi yang Anda berikan lengkap dan akurat
- Dengan berpartisipasi dalam kompetisi, Anda mengakui bahwa Anda telah membaca dokumen terlampir berikut dan setuju untuk mengikuti peraturan dan ketentuan tersebut
- Masuk ke kompetisi akan dianggap sebagai penerimaan syarat dan ketentuan ini
- PT Pamerindo Indonesia berhak untuk semua keputusan akhir dan hak untuk berubah tanpa pemberitahuan sebelumnya

**Notes:**

- Pemegang hak cipta memiliki hak cipta atas karya mereka. Untuk kompetisi dan gambar yang diberikan, pemegang hak cipta memberikan PT Pamerindo Indonesia danafiliasinya yang tidak terbatas menggunakan gambar resolusi tinggi untuk kegiatan di semua media, termasuk media sosial, online dan cetak, dalam hubungan relasi,pameran dan semua promosi tanpa upah yang dibayarkan.

Informasi lebih lanjut, Hubungi

**Nurty | nurty.herawaty@pamerindo.com** di **+62812 9216 7587 atau +62882 1430 6958**

www.cosmobeauteasia.com Cosmobeauté Indonesia

cosmobeauté Indonesia 2019

cosmohair INDONESIA

Diselenggarakan oleh:

PAMERINDO INDONESIA INDONESIA International Specialised Exhibitions

informamarkets

# 5th ASEAN Creative Hair & Make Up Competition

## 18 Oktober 2019 | Jumat 15.00 - 18.30

**Kategori:**
**AVANT GARDE BRIDAL**

**Tema**
**NO BOUNDARIES FOR CREATIONS**

**Total Hadiah Uang Tunai Sebesar**

- Rp 19.000.000
- Trophy
- Sertifikat

# FORMULIR REGISTRASI

| | | |
|---|---|---|
| Nama | : | |
| Tanggal Lahir | : | |
| Kebangsaan | : | |
| Tel | : | |
| Email | : | |
| Alamat | : | |
| Akademi | : | |
| Perusahaan/Salon | : | |
| Profesi | | |
| Pelajar | : | |
| Lain-lain | : | Mohon Jelaskan |

Biaya Pendaftaran:

**Indonesia** Rp 750.000,-

**International** USD55

Pendaftaran paling lambat:

28 September 2019

**Syarat dan ketentuan: :**

- Anda menyatakan dan menjamin bahwa semua data dan informasi yang Anda berikan lengkap dan akurat
- Dengan berpartisipasi dalam kompetisi, Anda mengakui bahwa Anda telah membaca dokumen terlampir berikut dan setuju untuk mengikuti peraturan dan ketentuan tersebut
- Masuk ke kompetisi akan dianggap sebagai penerimaan syarat dan ketentuan ini
- PT Pamerindo Indonesia berhak untuk semua keputusan akhir dan hak untuk berubah tanpa pemberitahuan sebelumnya

Notes:

- Pemegang hak cipta memiliki hak cipta atas karya mereka. Untuk kompetisi dan gambar yang diberikan, pemegang hak cipta memberikan PT Pamerindo Indonesia dan afiliasinya yang tidak terbatas menggunakan gambar resolusi tinggi untuk kegiatan di semua media, termasuk media sosial, online dan cetak, dalam hubungan relasi, pameran dan semua promosi tanpa upah yang dibayarkan.

Informasi lebih lanjut, Hubungi

**Nurty | nurty.herawaty@pamerindo.com**

di **+62812 9216 7587 atau +62882 1430 6958**

www.cosmobeauteasia.com

Cosmobeautē Indonesia

# BARBERING IN ASIA

Featuring:

**Jay Lee**
Hong Kong

**Barber Birdman**
BarberSociety
The Netherlands

**Yang More**
Taiwan

## 17 October 2019

Main Stage, Hall B
Jakarta Convention Center (JCC)

01:30 pm - 03:00 pm

"Barbering in Asia" organised by **Cosmobeauté Indonesia** and **Asia Hair Master Association (AHMA)** supported by **BarberSociety Amsterdam** will featured **Barber Birdman from Netherlands, Jay Lee from Hong Kong** and **Yang More from Taiwan**

Organised by: cosmobeauté Indonesia 2019 AHMA PROJECT REGROUP

Supported by: barber society

ARMAN ARMANO
academy

cosmobeauté
Indonesia 2019

**17th Oct 2019 | Jakarta Convention Center (JCC) | Cendrawasih Hall**

# TUTORIAL Makeup SHOW

## Meet & Greet
with Arman Armano

## Simply Flawless Makeup Look
by Tina Armano

**Get your scholarship worth IDR 7,000,000 for 3 Lucky Winners**

Registration:
Seats are limited, Please RSVP to
**Laras | 0852 1399 8442 | Anie | 0812 9477 4493**

**FREE ENTRY**

IHA INDONESIA HAIRDRESSING ASSOCIATION

cosmohair INDONESIA 2019

# CUT & COLOR WORKSHOP

Informasi lebih lanjut, Hubungi:
- Vony (0821 1409 5893)
- Patricia (0877 8170 5894)

# FASHION FORWARD COLOR
## *WITH AIRTOUCH TECHNIQUE*

**Beauty Workshop**
**Pre Function, Hall B**
Jakarta Convention Center
17 Oktober 2019
10.00 – 14.00

**Speakers:**

**Lie Kuang**
*(Lie Kuang & Co Innovative Salon)*

**Ivana**
*(Phie's Salon)*

**Wisnu**
(Irwan Team Hairdesign)

**Supported by:**

L'ORÉAL PROFESSIONNEL PARIS

**Peralatan yang harus dibawa:**
**1.** *Peralatan Gunting - Gunting Potong dan Gunting Texture dan Gunting Penipis* **2.** *Jepitan Rambut minimal 8* **3.** *Sisir Gunting*
**4.** *Mangkok dan Kuas* **5.** *Hairdryer* **6.** *Catok Curly dan Catok Lurus* **7.** *Sisir Blowdry* **8.** *Semprotan Air*

IHA INDONESIA HAIRDRESSING ASSOCIATION

cosmohair INDONESIA 2019

# FASHION FORWARD HAIRSHOW

Supported by:

L'ORÉAL PROFESSIONNEL PARIS

# GET INSPIRED!

*HOW TO BE HAIRDRESSER INFLUENCER*

**Lie Kuang**
*(Lie Kuang & Co Innovative)*

**Ivana**
*(Phie's Salon)*

**Wisnu**
(Irwan Team Hairdesign)

**Diana Hadisuwarno**
*(Hairbeat Salon)*

**Felix Alfeus**
*(In Salon)*

Main Stage, Hall B
Jakarta Convention Center
17 Oktober 2019
17.30 – 18.30

**Agenda:**

- IHA Introduction
- Look & Learn Cut & Style
- Digital Tips for Salon Business

**Informasi lebih lanjut, Hubungi:**

- Vony (0821 1409 5893)
- Patricia (0877 8170 5894)

# The 3rd cosmobeauté WORLD PMU MASTER CLASSES CONGRESS & COMPETITION

18th - 19th OCTOBER 2019

JCC CONVENTION CENTER JAKARTA · SANUR, BALI · INDONESIA

## 10 TOP INTERNATIONAL SPEAKERS
## 17 LATEST PMU & AESTHETIC TECHNIQUES

Natalia Smirnova — ESTONIA

Jurgita Jasiunaite — ITALY

Carmelo Grassi — ITALY

Diana V Ilano — PHILIPPINES

Kevin Le — VIETNAM

Hau Nguyen — VIETNAM

Nettip Thongsri — THAILAND

Aphiphol — THAILAND

Lisa Zhao — CHINA

Melinda Gaspar — HUNGARIA

Organised by: THEWORLDPMU www.theworldpmu.com · KIBM · Internationalbeauty™

In collaboration: cosmobeauté Indonesia 2019

Sponsor by:

# The 3rd cosmobeauté WORLD PMU MASTER CLASSES CONGRESS & COMPETITION

## PMU EYEBROW COMPETITION

| RANKING | CATEGORY I: EYEBROW MICROBLADING PRIZES |
|---|---|
| 1ST PRIZE | IDR 5.000.000 + TROPHY + CERTIFICATE + GIFT PACK |
| 2ND PRIZE | IDR 2.000.000 + TROPHY + CERTIFICATE + GIFT PACK |
| 3RD PRIZE | IDR 1.000.000 + TROPHY + CERTIFICATE + GIFT PACK |

| RANKING | CATEGORY II: EYEBROW ARTISTIC SHADING PRIZES |
|---|---|
| 1ST PRIZE | IDR 5,000.000 + TROPHY + CERTIFICATE + GIFT PACK |
| 2ND PRIZE | IDR 2.000.000 + TROPHY + CERTIFICATE + GIFT PACK |
| 3RD PRIZE | IDR 1.000.000 + TROPHY + CERTIFICATE + GIFT PACK |

Competition is limited to 100 participants only!

| TYPE | TICKETS | EARLYBIRDS (BEFORE 30 JULY) | | NORMAL (30 JULY ONWARDS) | |
|---|---|---|---|---|---|
| | | US$ | IDR | US$ | IDR |
| I | MASTERCLASS CONGRESS | 430 | 6.000.000 | 480 | 6.900.000 |
| II | COMPETITION | 180 | 2.500.000 | 210 | 3.000.000 |
| III | MASTERCLASS CONGRESS + COMPETITION + AWARDING GALA DINNER | 560 | 7.800.000 | 630 | 8.900.000 |
| IV | VIP PREMIUM SEAT CONGRESS + AWARDING GALA DINNER | | | 700 | 9.900.000 |
| V | AWARDING GALA DINNER | | | 50 | 700.000 |

Theworldpmu

www.theworldpmu.com

cosmoaesthetic
Indonesia 2019

Bekerjasama dengan
RSPAD Gatot Subroto

Menyelenggarakan

# Cosmoaesthetic Conference

18 - 19 Oktober 2019 | 08.00 - 16.00 WIB

**Cendrawasih Hall 1, Jakarta Convention Center (JCC)**

Kali ini, **Cosmobeauté Indonesia 2019** akan mengadakan event yang lebih besar dari tahun sebelumnya. Berbeda dari Cosmoaesthetic Seminar, tahun ini kami menyelenggarakan **Cosmoeasthetic Conference**. Conference ini mempersembahkan konten dan pengetahuan tentang kecantikan yang belum pernah anda jumpai sebelumnya, tentunya dengan pembicara yang kredibel, berbeda dengan yang lainnya, dan ahli di bidangnya. Dengan mengangkat topik di industri kecantikan yang lebih ilmiah, anda bisa menemukan pengetahuan yang lebih dalam lagi tentang kebutuhan diindustri ini

## Hari 1 — Jumat, 18 Oktober 2019

### Sesi 1 New Horizon in Acne Care

Akne atau jerawat adalah penyakit inflamasi kronis pada unit pilosebasea. Pada beberapa tahun terakhir, berdasarkan pengetahuan yang lebih mendalam mengenai patogenesisnya, telah dikembangkan berbagai macam modalitas pengobatan baru untuk akne. Tersedianya pilihan pengobatan baru ini melengkapi armamentarium/alur pengobatan akne yang telah ada, dan diharapkan dapat membantu meningkatkan kesuksesan pengobatan akne pada lebih banyak pasien, meningkatkan kepatuhan pasien dan keberhasilan pengobatan. Kesuksesan pengobatan akne sangat bergantung pada pemilihan obat/modalitas yang sesuai dengan gambaran klinis jenis akne dan kebutuhan masing-masing individu pasien

### Sesi 2 Current Trends in Cosmeceuticals

Kosmesetikal adalah produk yang memiliki efek kosmetik sekaligus terapeutik (efek seperti obat), yang penggunaannya bertujuan untuk memberikan efek yang menguntungkan untuk kesehatan kulit dan kecantikan. Seperti halnya kosmetik, kosmesetikal digunakan secara topikal, dapat berupa krim ataupun losio, namun kosmesetikal memiliki bahan aktif yang memberikan efek pada fungsi sel kulit. Trend yang berkembang di bidang kosmesetikal pada tahun 2019 ini adalah penggunaan produk-produk organik dan yang bersahabat terhadap mikrobiota kulit.

### Sesi 3 The Scar Expert Forum

Skar akne ditemukan pada 95% pasien akne vulgaris, dan penanganannya dapat menjadi suatu tantangan tersendiri. Lesi akne vulgaris dengan inflamasi berat dapat meninggalkan skar yang menetap, dan hal ini seringkali menyebabkan dampak psikologis pada pasien, berupa rasa rendah diri dan menurunnya kualitas hidup. Penatalaksanaan skar akne seringkali efektif dengan menggabungkan beberapa modalitas, antara lain resurfacing, lifting, eksisi, dan filler (bahan yang bersifat mengisi skar), yang dapat dilakukan pada sesi pengobatan yang sama maupun berbeda secara bertahap. Jadi, apa saja hal-hal baru dalam pengobatan skar akne?

### Sesi 4 Thread face lift with mesh system (from Korea)

Tanam benang untuk facelift bersifat lebih tidak invasif dan lebih nyaman dibanding-kan dengan tindakan konservatif untuk facelift melalui pembedahan, sehingga dapat dijadikan alternatif untuk pasien yang mengalami tanda-tanda awal penuaan, seperti kekenduran ringan (minor sagging) pada wajah. Saat ini terdapat berbagai macam teknik tanam benang dan tipe benang yang tersedia. Salah satu yang diketahui efektif untuk facelift adalah tanam benang dengan sistem MESH. Apa dan bagaimanakah thread facelift dengan sistem MESH?

## Hari 2 — Sabtu, 19 Oktober 2019

### Sesi 5 Skin Rejuvenation : The Art, Science & Procedure

Sinar matahari, kelainan kulit tertentu, penuaan, dan faktor herediter berperan dalam menyebabkan kelainan pada kulit di wajah dan bagian tubuh lainnya. Kelainan tersebut dapat berupa kelainan tekstur kulit, seperti keriput, skar akne, kelainan pigmentasi seperti freckles, lentigo atau timbulnya gurat-gurat pembuluh darah pada kulit. Selain itu, kulit juga dapat menjadi kendur, kehilangan kekenyalan dan kurang bercahaya seperti halnya yang tampak pada kulit di usia muda.

Terdapat berbagai tindakan atau prosedur yang dapat dilakukan untuk meremajakan dan mengembalikan kualitas kulit, antara lain dengan platelet rich plasma, bahan-bahan pencerah kulit, pengelupasan kimiawi, dan multipeptida topikal.

### Sesi 6 Botulinum toxin Injection

Kerutan pada kulit dapat dicegah dengan menggunakan injeksi toksin botulinum. Toksin ini berasal dari toksin botulinum A yang sudah melalui proses pemurnian, sehingga risiko botulism dapat dihindari jika digunakan dengan benar. Dalam bidang kosmetik, injeksi toksin botulinum digunakan untuk mengatasi kerutan di wajah yang timbul saat berekspresi, kerutan halus di leher. Saat ini injeksi toksin botulinum juga bermanfaat dan digunakan off-label untuk indikasi lain seperti menimbulkan efek augmentasi pada payudara dan mengobati keloid.

### Sesi 7 Male & Female Beautification with Filler

Kedokteran estetik/estetik di bidang kedokteran termasuk bidang yang baru dan terus berkembang. Saat ini jumlah pasien laki-laki yang datang untuk mendapatkan perawatan rejuvenation/peremajaan semakin meningkat, sehingga penting bagi para praktisi di bidang ini untuk meningkatkan pengetahuannya, khususnya dalam hal rejuvenation untuk pasien laki-laki. Definisi wajah cantik secara estetik pada perempuan, dan teknik tindakan non-bedah untuk meningkatkan estetika pada wajah perempuan tidak dapat serta merta langsung diterapkan begitu saja pada wajah laki-laki. Hal ini disebabkan adanya perbedaan karakter anatomi wajah laki-laki dan perempuan, serta ekspektasi yang diharapkan. Dengan mengerti kedua hal tersebut, diharapkan kita dapat menyediakan perawatan dengan hasil terbaik untuk pasien perempuan maupun laki-laki. Perbedaan prosedur tidakan injeksi filler pada laki-laki dan perempuan dapat anda dapatkan pada sesi penutup.

# Program

cosmoaesthetic Indonesia 2019

## Hari 1 Jumat, 18 Oktober 2019

| | |
|---|---|
| 08.00 - 08.45 | Registrasi |
| 08.45 - 09.00 | Kata Sambutan dan Pembukaan |

**Sesi I *New Horizon in Acne Care***

| | |
|---|---|
| 09.00 - 09.20 | Improving Acne Treatment Outcomes |
| 09.20 - 09.40 | Pediatric Acne Management |
| 09.40 - 10.00 | Dietary Influence on Acne Vulgaris |
| 10.00 - 10.20 | Understanding of the Multiple Causes of Teenage Acne & Its Management |
| 10.20 - 10.40 | Chemical Peels in the Treatment of Acne : Patient Selections & Perspective |
| 10.40 - 11.00 | Diskusi |

**Sesi 2 *Current Trends in Cosmetceuticals***

| | |
|---|---|
| 11.00 - 11.20 | New Generation Cosmeceuticals Agents |
| 11.20 - 11.40 | New Revolution in Topical Sun Protection |
| 11.40 - 12.00 | New Innovation in Skin Care Product with Nanosome Technology |
| 12.00 - 12.20 | Diskusi |
| 12.20 - 13.20 | ISHOMA |

**Sesi 3 *The Scar Expert Forum***

| | |
|---|---|
| 13.20 - 13.40 | Combination Therapy for Acne Scaring : Personal Experience & Clinical Suggestion |
| 13.40 - 14.00 | Scar Wars with Liquid Jet |
| 14.00 - 14.20 | Maximizing Efficacy of Energy Based Device for Atrophic Acne Scars |
| 14.20 - 14.40 | Diskusi |

**Sesi 4 *Thread face lift with mesh system***
*(by a doctor from Korea)*

| | |
|---|---|
| 14.40 - 15.00 | Essential Factor for lifting |
| 15.00 - 15.20 | Thread generation function of Mesh |
| 15.20 - 15.40 | Tissue of ingrowth technology |
| 15.40 - 16.00 | Mesh only vs. Mesh with Barb |
| 16.00 - 16.20 | Diskusi |

## Hari 2 Sabtu, 19 Oktober 2019

**Sesi 5 *Skin Rejuvenation : The Art, Science & Procedure***

| | |
|---|---|
| 08.30 - 08.50 | Platelet Rich Plasma & Hyaluronic Acid - an Efficient Biostimulation Method for Face |
| 08.50 - 09.10 | Vampire Facial : Trend or Real Deal ? |
| 09.10 - 09.30 | Reduce Stubborn Pigmentation with Cysteamine Cream |
| 09.30 - 09.50 | Topical & Systemic Tranexamic Acid for Melasma |
| 09.50 - 10.10 | The Role of Topical Multi Peptide in Aging Skin |
| 10.10 - 10.30 | Diskusi |

**Sesi 6 *Botulinum toxin Injection***

| | |
|---|---|
| 10.30 - 10.50 | Combination of Microbotox with Hyaluronic Acid & Amino Acid for Facial Rejuvenation |
| 10.50 - 11.10 | Overview, Classification & Expert Advice of Botulinum Toxin Treatment |
| 11.10 - 11.30 | Botox - Various Solution, Different Depths |
| 11.30 - 11.50 | Neurotoxin Antibody |
| 11.50 - 12.10 | Botulinum Toxin A : A Step from Beauty to Remedy |
| 12.10 - 13.10 | ISHOMA |
| 13.10 - 13.30 | Botulinum Toxin A for Breast Augmentation in Man & Woman |
| 13.30 - 13.50 | Microbotox for Hypertrophic Scars |
| 13.50 - 14.10 | Diskusi |

**Sesi 7 *Male & Female Beautification with Filler***

| | |
|---|---|
| 14.10 - 14.30 | Volumetric Consideration when Treating The Male & Female |
| 14.30 - 14.50 | Male Cosmetics : Fashion or Necessity ? |
| 14.50 - 15.10 | The Increasing Needs of the Male Asthetic Treatment |
| 15.10 - 15.30 | Diskusi |

# Formulir Registrasi

Mohon beri tanda [✓] pada kategori yang dipilih ☐ Bapak ☐ Ibu ☐ Lain-lain:

Nama: .....

Perusahaan: ..... Posisi: .....

Alamat: .....

.....

Kota: ..... Kode pos: ..... Negara: .....

Tel: ..... Ponsel: ..... Fax: ..... Email: .....

Daftar Sekarang Tempat Terbatas!

***Peserta Conferensi : dr SpKK , PPDS dan dr umum***

**Registrasi : Rp. 2.000.000,-** (7 sesi / 2 hari)

**Biaya Partisipasi sudah termasuk :** • Coffee Break & Makan Siang • Sertifikat SKP IDI

Informasi lebih lanjut & pendaftaran, Hubungi :
**Amanda** di +6221 7590 2638/ 47, 0882 1430 6958 atau info.cosmobeaute@pamerindo.com

Registrasi tutup pada 1 Oktober 2019

Diselenggarakan oleh:
PAMERINDO INDONESIA
informamarkets

cosmobeauté
Indonesia 2019
Spa Day

cosmobeauté
Indonesia 2019

Bekerjasama dengan ASTI Asosiasi Spa Terapis Indonesia

Menyelenggarakan

# SEMINAR SPA

**18 Oktober 2019** | 10.00 - 12.30 WIB

Demo Stage, Lobby Cendrawasih Hall
Jakarta Convention Center (JCC)

# Hygiene Sanitasi dan Manfaat Garam Laut untuk perawatan SPA

## Hygiene Sanitasi dalam Klinik Kecantikan dan Spa

Sanitasi dan hygiene dalam pelayanan jasa kecantikan dan SPA menjadi kunci menarik bagi pelanggan. Oleh karenanya para tenaga ahli kecantikan dan SPA dituntut harus memiliki pengetahuan, ketrampilan, dan sikap dalam menciptakan sanitasi dan hygiene. Beragam bahan antiseptic dan desinfectant yang dijual bebas, apakah sudah memenuhi persayaratan dan apakah penggunaan bahan-bahan tersebut sudah tepat, sehingga membuat lingkungan sehat dan bersih tercipta.

**Melinda, S.Farm, Apt**

## Manfaat Garam Laut & Aplikasinya untuk Perawatan Spa

Garam laut sudah diketahui secara umum digunakan sebagai bumbu penyedap rasa, dan bermanfaat untuk mencukupi kebutuhan nutrisi pada tubuh. Garam laut diketahui mempunyai kandungan banyak mineral. Sifat garam yang menyerap air memberi keseimbangan cairan dalam tubuh sehingga terhindar dari dehidrasi. Apakah anda mengetahui juga, bahwa Garam mempunyai manfaat lebih bagi untuk perawatan tubuh kita? Pada seminar ini akan membahas apa manfaat garam, sekaligus memberikan contoh perawatan SPA yang menggunakan garam laut.

**Dr. Kusumadewi Sutanto, M.Pd, Dipl. CIDESCO, Dipl. CIBTAC SPA**

## Informasi Pendaftaran

**Desi** 0812 8924 2015 | **Christy** 0817 006 6227

**Biaya:** **Rp 125.000** (Member ASTI) **Rp 175.000** (Non-Member)

Untuk grup diatas 10 orang, hubungi langsung panitia untuk mendapat harga khusus

**Peserta akan mendapatkan:**
**Hand Out Materi, Sertifikat & Goody bag (Jika tersedia)**

cosmobeauté
Indonesia 2019

Bekerjasama dengan ASTI

Menyelenggarakan

# KOMPETISI SPA

**18 Oktober 2019** | 13.00 - 18.00 WIB

Demo Stage, Lobby Cendrawasih Hall
Jakarta Convention Center (JCC)

**Tema:**

## Perawatan Masker & Balut Tubuh dengan bahan Natural

Balut Badan adalah tehnik perawatan tubuh dengan cara membungkus atau membalut tubuh dengan tujuan untuk meningkatkan suhu tubuh sehingga bahan masker yang dioleskan sebelumnya bisa terserap dengan baik oleh kulit karena pori-pori kulit yang melebar seiring kenaikan suhu tubuh.

Bahan yang digunakan untuk Balut Badan antara lain : plastik wrap, alumunium foil, jarit, kain bengkung, daun pisang atau daun yang lebar.

Fungsi atau manfaat perawatan ini, lebih tergantung pada manfaat bahan masker tubuh yang dioleskan sebelum dibalut.

Bergabunglah dalam SPA Day Competition, jadilah terapis SPA terbaik dan...

**Menangkan Total Uang Tunai**

**10** Juta Rupiah +Sertifikat

*Untuk 3 Pemenang

**DAFTAR SEGERA! PESERTA TERBATAS**

Persyaratan Peserta:
- Terapis SPA pria/wanita
- Melakukan pendaftaran kepada panitia
- Perlengkapan Linen (kain, towel dsb)
- Model / Klien perawatan (wanita)
- Bahan wrap selain plastik bila diperlukan
- Mengenakan seragam SPA atau baju standar terapis SPA

Informasi Pendaftaran

**Biaya Pendaftaran: Rp 200.000,-**

Santi 0812 6468 2425
Wiena 0812 9462 7561

cosmobeauté Indonesia 2019

Bekerjasama dengan

Menyelanggrakan

# SEMINAR
# Tren Baru Perawatan Wajah

**Kamis, 17 Oktober 2019 | 10.00 – 12.30**

Demo Stage | Lobby Cendrawasih Hall
Jakarta Convention Center (JCC)

## Tren Baru Facial Elektrik

**dr.Vanessa Kusumawardhani, Dipl.CIDESCO, Dipl. CIBTAC**

Terapis yang kompeten akan membutuhkan pengetahuan dan pemahaman mendalam tentang perawatan yang tersedia, selain itu dengan pengetahuan tsb. akan meningkatkan kepercayaan diri untuk menangani aspek yang lebih luas dari perannya. Profesionalisme, kompetensi, standar etika yang tinggi dalam membangun reputasi yang baik dengan kolega dan klien, akan meningkatkan keberhasilan salon/klinik. Sebagai seorang dokter atau ahli kecantikan, Anda harus mengetahui peralatan, perawatan, dan produk dasar atau advance sehingga anda dapat membuat pilihan perawatan yang tepat bagi klien.

Saat ini banyak klinik kecantikan atau salon yang menggunakan alat kecantikan canggih seperti laser, HIFU, IPL atau RF untuk meningkatkan keuntungan klinik dengan mengikuti tren. Tapi jangan lupa sebagai pemilik anda harus memperbaharui pengetahuan anda tentang equipment.

## Chrystal Skin Care

**dr.Lianywati Batihalim, MS, Sp.OK, M.Biomed, ABAARM, Dipl.CIDESCO, Dipl. CIBTAC**

Banyak cara mendapatkan wajah cerah dan bersih. Salah satunya adalah dengan facial dengan batu kristal.

Mengapa batu kristal?
Jika sebelumnya batu kristal digunakan untuk penyembuhan penyakit, kini batu mulia ini dapat menjadi alternatif perawatan kulit agar tampil memesona. Batu-batu kristal ini dipercaya memiliki aura positif yang berdampak baik bagi kulit. Energi positif ini disalurkan pada kulit wajah sehingga terlihat lebih cantik. Perawatan wajah dengan kristal merupakan pilihan yang tepat guna menghindari iritasi, alergi, dan juga efek samping yang ditimbulkan zat kimia.

# KOMPETISI MAKE UP
# Glowing Star untuk Make Up Malam Hari

**Kamis, 17 Oktober 2019 | 13.00 – 14.30**

Menyukai hobi merias wajah atau make up bukan hanya bisa membuat diri sendiri tampil percaya diri. Tetapi juga bisa menjadi peluang untuk berkarir menjadi seorang Make up Artist. Untuk mengukur kemampuan diri, Cidesco section Indonesia mengajak semua penggemar make up baik pemula maupun profesional dalam Lomba Make Up dengan tema : **"Glowing Star for Evening Make Up"**

Demo Stage | Lobby Cendrawasih Hall
Jakarta Convention Center (JCC)

**Juri:**

**Amalia Hariawan**
Dipl.CIDESCO, Dipl. CIBTAC

**Ir. Fenny Wibawa**
Dipl.CIDESCO, Dipl. CIBTAC

## Biaya Registrasi:

**Seminar : Rp. 250.000**
**Kompetisi : Rp. 150.000**

## Informasi & Pendaftaran:

**Seminar :** Wiena Latifah Sari | 081294627561
Christy | 08170066227

**Kompetisi:**
Wiena Latifah Sari | 081294627561

ORLY miin proudly presents cosmobeauté Indonesia 2019

# KOREA NAIL CUP 2019

## Nail World Star Championship

TOTAL PRIZE 50 MILLION RUPIAHS

Saturday, 19 October 2019
Competition Area Hall B, JCC
09.00-15.00

**CATEGORY:**

Basic Gel Manicure | Fantasy In Box Nail Art |
Gel/ Acrylic Extension | Nail Drill Machine

grand prize

Beauty TRIP KOREA 3D 2N

visit our booth H42

Include PP Ticket, Accomodation, Beauty Training

**Benefit:**
Participants will get Bronze Medal & Certificates,
ORLYmiin Academy Voucher worth for 2 Million Rupiahs
T-Shirt Competition

**More Info:**
0811-1030-301 0811-1722-891

* Please check the T&C at the back side

**Supported by:**

ORLY miin GellyFit PROFESSIONAL Mostive Fingerpedia KINGCAIR LUCIA cosmetics RICH YUKI

cosmo beauté Indonesia

# SUPPLY CHAIN

Indonesia International Exhibition on Cosmetics Manufacturing Technologies, Raw Materials and Ingredients, Packaging & Contract Manufacturing and Private Label

## SEMINAR

# COSMETIC EVOLUTION HIGHLIGHT

REGULATION | SCIENCE | TREND

Seminar Regulasi, Sains & Tren Kosmetika terkini dan terdepan dengan narasumber para pakar di bidangnya. Sertifikat 10 SKP IAI.

## 17 - 18 Oktober 2019

Supply Chain Seminar Room, Cendrawasih Hall
Jakarta Convention Center (JCC)

# Program

## Kamis, 17 Oktober 2019

**08.30 – 09.00** | Registrasi Peserta

**09.00 – 09.30** | Pembukaan & Sambutan

09.30 – 10.45

**Trend of Regulation & Control on Cosmetic's Claim & Substantiation Data**

**Mr. Kouichi Yoshino**
Group Manager of Product Registration Group, Regulatory Strategy Department, Global Head Quarter, SHISEIDO Co.,Ltd.

10.45 – 12.00

**Percepatan Sertifikasi CPKB & Layanan SKI**

**Drs. Arustyono Apt., MPH.**
Direktur Pengawasan Kosmetika
Badan Pengawas Obat & Makanan (BPOM)

12.00 – 13.15 | Istirahat – Makan Siang - Sholat

13.30 – 15.15

**Titik Kritis Kehalalan Bahan & Proses Pembuatan Kosmetika ***

**Dr. Ir. Mulyorini R. Hilwan, M.Si.**
Kepala Bidang Auditing LPPOM MUI
Indonesia Halal Training & Education Center
Majelis Ulama Indonesia (IHATEC MUI)

15.15 – 16.30

**The Fragrance Industry's Self-Regulation Standard and IFRA 49th Update**

**Ms. Rohaya Mamat**
Regional Director
International Fragrance Association, Asia Pacific (IFRA APAC)

## Jumat, 18 Oktober 2019

**09.00 – 09.30** | Registrasi Peserta

09.30 – 10.45

**Cosmetic Pigment Know-How & Color Trend**

**Mr. Melvyn Le Kerneau**
SENSIENT COSMETIC TECHNOLOGIES, SINGAPORE

10.45 – 11.45

**Perkembangan Regulasi Kosmetika di Indonesia ***

**Drs. Tepy Usia Apt., M.Phil., Ph.D.**
Direktur Standarisasi Obat Tradisional, Suplemen Kesehatan & Kosmetika
Badan Pengawas Obat & Makanan (BPOM)

11.45 – 12.45 | Istirahat – Makan Siang - Sholat Jumat

13.00 – 14.00

**Compatibility Testing of Packaging**

**Ridho Teterisa**
NPD Manager, ALBEA Indonesia

14.00 – 15.15

**Sosialisasi Regulasi Halal & Penerapannya untuk Kosmetika ***

**Prof. Ir.Sukoso, M.Sc., Ph.D.**
Kepala Badan Penyelenggara Jaminan Produk Halal
Badan Penyelenggara Jaminan Produk Halal (BPJPH)

**Daftar sekarang, dengan mengisi formulir di:**

**bit.ly/CBI2019-supplychain**

atau silakan scan QR code berikut ini

15.15 – 16.45

**The New Face of Asia's Beauty Market**

**Ms. Imelda Halim**
Account Director
Kantar Indonesia – Worldpanel Division

* Judul dapat disesuaikan oleh Narasumber

Pendaftaran Seminar akan dibuka untuk **"Early-bird"** mulai 1 Juli - 15 September 2019, dengan biaya **Rp 2.500.000**, - / orang

Pendaftaran Seminar **"Regular"** akan berlaku mulai 16 September - 16 Oktober 2019, dengan biaya **Rp 3.000.000**, - / orang

Peserta akan mendapatkan : Sertifikat 10 SKP IAI, Makan siang dan 2 x snack selama 2 hari

Informasi lebih lanjut dan pendaftaran hubungi :
**Amanda** di +6221 7590 2638/ 47, 0882 1430 6958 atau info.cosmobeaute@pamerindo.com

Diselenggarakan oleh:

PAMERINDO INDONESIA | informamarkets

centdegrés

# THINK FAR DO WELL CLUB

**Saturday, 17 October 2019**
**Supply Chain Seminar Room, Cendrawasih Hall Lobby**
**Jakarta Convention Center (JCC)**
**14.00 - 16.00 WIB**

## "How to take local Indonesian Brands global"

centdegrés is an international agency specialised in brand creation and intelligence, visual identity, product design, packaging, and architecture. An agency with a strong desire to win hearts and minds and intent on building an important emotional link between those that do and those that use, to accompany brands in every domain: beauty, spirits and alcohol, food, appliances... as well as corporations and private clients.The "Think Far, Do Well" club in partnership with Cosmobeauté Indonesia will tackle the broad theme of "How to take local Indonesian Brands Global". We will give you and ourselves the tools necessary to think and act together to tackle this theme. This afternoon conference will comprise of speeches and round table conferences delivered by various industry experts local and global across a range of topics from creativity and brand management to consumer behaviour. The goal of this afternoon will be for everyone to leave brimming with new ideas and perspective on the thematic.

**It will be an "open thinking" space where participants can share, exchange, create and form creative brainstorming teams to help break deadlocks, breathe some new air into ideas and unwind.**

cosmobeauté
Indonesia 2019

# cosmobeauté Indonesia 2019

**14th Edition** Indonesia International Exhibition on Aesthetics, Beauty, Cosmetics, Hair, Nail, Spa & Wellness

17-19 Oktober

Jakarta Convention Center (JCC)

# aturlah pertemuan anda

## dengan para pemasok produk kecantikan dan peralatan internasional hari ini!

**Beauté Meeting** adalah program pertemuan bisnis ekslusif yang dirancang untuk mempercepat proses pertemuan antara importir, distributor, dan pemilik salon, yang telah mempunyai tujuan untuk potensi mitra bisnis mereka.

Para peserta yang tertarik dapat mengambil bagian dalam proses Beauté Meeting dengan **4 langkah mudah:**

**Langkah 1**

**Jelajahi produk unggulan** oleh peserta pameran kami.

**Langkah 2**

**Isi formulir** disini atau online, & pilih perusahaan yang diinginkan, tanggal dan waktu

**Langkah 3**

Tim kami yang ditunjuk akan **menghubungi Anda untuk mengkonfirmasi janji Anda.**

**Langkah 4**

**Hadiri langsung** Cosmobeauté Indonesia 2019 dan **temui peserta pameran pilihan Anda.**

Pertemuan bisnis ideal untuk **importir, distributor, pengecer, bisnis E-Commerce, dan Investor** di industri kecantikan

**Kecantikan & Kosmetik**

**Rambut & Kuku**

**Herbal & Kesehatan**

**OEM/ODM, Kemasan & Kontrak Manufaktur**

**Estetika & Dermatologi**

**Spa & Kebugaran**

## Temui peserta pameran dari berbagai negara :

Amerika Serikat · Cina · Indonesia · Inggris · Jepang · Korea · Malaysia · Singapura · Polandia · Taiwan · Thailand · Turki


Shanty +62 822 9804 6341 b2b.cosmobeaute@pamerindo.com

Cosmobeauté Indonesia cosmobeauteindonesia www.cosmobeauteasia.com

# Hair & Make Up

**Kamis, 17 Okt 2019**

## Acara Panggung Utama, Hall B

**Tema** : **Integrated of Beauty**
Oleh : Herry Centro School
Waktu : 10.00 - 11.30 WIB

**Tema** : **Barbering in Asia**
Oleh : "Barbering in Asia" organised by Cosmobeauté Indonesia and Asia Hair Master Association (AHMA) supported by BarberSociety Amsterdam will featured Barber Birdman from Netherlands, Jay Lee from Hong Kong and Yang More from Taiwan
Waktu : 13.30 - 15.00 WIB

**1st Cosmohair Salon Competition Featuring Indonesia Hairdressing Association**
**Tema** : **GET INSPIRED - How to be Hairdresser Influencer**
1. Lie Kuang - Lie kuang & Co Creative Salon Semarang
2. Wisnu Gandara - Irwan Team Jakarta
3. Ivana Phie - Phie Salon Makassar
4. Diana Hadisuwarno - HairBeat Salon Jakarta
5. Felix Alfeus - IN Salon Jember

Waktu : 15.15 - 18.30 WIB

## Beauty Workshop, Pre Function Hall B

**Tema** : **Fashion Forward Color with Airtouch Technique**
Pembicara : 1. Lie Kuang (Lie Kuang & Co Innovative Salon, Semarang)
2. Wisnu Gandara (Irwan Team Hair design, Jakarta)
3. Ivana Phie (Phie's Salon, Makassar)
Oleh : Indonesia Hairdressing Association (IHA)
Waktu : 10.00 - 14.30 WIB

## Conference Room, Hall Cendrawasih

**Tema** : **Tutorial Make Up Show "Simply Flawless Make Up Look" & Meet and Greet with Arman Armano**
Oleh : Tina Armano
Waktu : 09.00 - 17.00 WIB

## Seminar Kecantikan

**Seminar Kecantikan 1 | Pre Function Hall B**
**Tema** : **Womens Health and Beauty Tips**
Pembicara : Ms. Yang
Oleh : PT. MISSSOXY AYU INDONESIA
Waktu : 11.00 - 12.30 WIB

## Mini Stage, Connecting Hall

**Tema** : **Shimmering Flawless Make Up**
Pembicara : MUA - La Suardi Sudirman
Model : Caroline
Oleh : AMARANTHINE SIGNATURE
Waktu : 11.00 - 12.00 WIB

**Tema** : **Total Look Natural**
Pembicara : Rudy Hadisuwarno
Oleh : MPC MASTER PROFESSIONAL COSMETIC
Waktu : 12.15 - 13.15 WIB

**Tema** : **Hottest Asian Beauty Secrets - Revealed!**
Oleh : KAY COLLECTION
Waktu : 13.45 - 14.45 WIB

**Tema** : **Power Of Eyelash Extension**
Lash Artist : Henny Lie
Oleh : JOANNE STUDIO
Waktu : 15.00 - 16.00 WIB

# Hair & Make Up

**Jumat, 18 Okt 2019**

## Acara Panggung Utama, Hall B

**Tema** : **Halal Cosmetics Lifestyle**
Description : Dermalogy Mazaya memposisikan diri sebagai merek kosmetik halal yang kini menjadi bagian dari sebuah tren global
Pembicara : Dr. Diana Komara as Medical Scientific
Oleh : MAZAYA COSMETIC
Waktu : 10.30 - 11.30 WIB

**The 5th Indonesia Beauty Icon 2019**
**Tema** : **• Chandra Kirana Persembahan Untuk Negeri**
**Trend Tata Rias Wajah dan Rambut 2020**
Oleh : Yayasan Beauty Icon Indonesia & DPP Tiara Kusuma
Waktu : 13.30 - 15.00 WIB

**5th Creative Hair & Make Up Competition**
**Tema** : **No Boundries for Creation**
Category : Avant Garde Bridal
Waktu : 15.00 - 18.30 WIB

## Beauty Workshop, Pre Function Hall B

**Tema** : **The 3rd Cosmobeauté World PMU Master Classes Congress & Competition**
Pembicara :
1. Carmelo Grassi (Italy)
2. Jurgita Jasiunaite (Italy)
3. Diana V. Ilano (Philippines)
4. Natalia Smirnova (Estonia)
5. Hau Nguyen (Vietnam)
6. Aphiphol TSk (Thailand)
7. Nettip Thongsri (Thailand)
8. Kevin Lee (Vietnam)
9. Lisa Zhao (China)
10. Mellinda Gaspar (Hungary)

Oleh : KIBM INDONESIA
Waktu : 09.00 - 18.00 WIB

## Seminar Kecantikan

**Seminar Kecantikan 1 | Pre Function Hall B**
**Tema** : **Premium Korea Waxing Program To Start Waxing Business (Max Wax : Made in Italy)**
Description : Hair removal and waxing course for, Arms, Legs, Face including upper lip and brows. This seminar is hand on a model which is you will learn all the new techniques of waxing, also you will learn several different methods for example: Soft wax and hard wax by using our premium products from Italy, Max Wax

You will learn :
- How to perform wax treatments on half leg, eyebrow & lips using: Hard wax & Soft wax
- Check for contra - indications
- Professional Ethics
- Salon Safety
- Hygiene and Sterilisation
- Client Handling
- Understand the functions & structure of skin
- Understand the structure of hair
- Understand the endocrine system
- Recognise the signs and symptoms of skin

Pembicara : Lee Boram
Oleh : ORLYmiin (PT. DUNIA INDAH MAKMUR)
Waktu : 10.00 - 14.30 WIB

## Mini Stage, Connecting Hall

**Tema** : **Speed Volume Korea Eyelash Extension with New Product Eyelash Extension from Korea**
Pembicara : Kang Bongju
Oleh : ORLYmiin (PT. DUNIA INDAH MAKMUR)
Waktu : 11.00 - 12.00 WIB

**Tema** : **Natural Make UP Look**
Description : Looking fresh and natural yet fabulous is possible. Get yourself available and see how to look natural and fresh with Extica.
Pembicara : Nadya Putri (@npumakeup)
Oleh : EXTICA (M S UNION INTERNATIONAL)
Waktu :13.30 - 14.30 WIB

**Tema** : **Youthful Glow Make Up with MUKKA Kosmetik**
Oleh : PT. DARGISS INTI SEJAHTERA (MUKKA KOSMETIK)
Waktu : 14.45 - 15.45 WIB

# Hair & Make Up

**Sabtu, 19 Okt 2019**

## Acara Panggung Utama, Hall B

**Tema** : **Glam Never Felt So Good**
Description : Natural to Glam look Make Up demo using Extica Cosmetics with@astariri (Astari Budi)
Oleh : EXTICA (M S UNION INTERNATIONAL)
Waktu : 11.45 - 12.30 WIB

**Tema** : **The 2nd Top Influencer and Make Up Professional 2019**
Mencari bakat baru para generasi muda Indonesia yang ingin berkarir sebagai Influencer dan Make Up artis Professional
Pembicara : Beauty Influencer Hits Indonesia
MUA : La Suardi Sudirman (Make Up Artis Profesional) & PR Amaranthine
Oleh : AMARANTHINE SIGNATURE
Waktu : 12.45 - 13.30 WIB

**Tema** : **Empowering the Creative Industries in Indonesia**
Oleh : Rudy Hadisuwarno School
Waktu : 13.45 - 15.00 WIB

**Tema** : **Fantastic Culture**
Oleh : Anggra Septa Make Up Course
Waktu : 16.30 - 18.30 WIB

## Beauty Workshop, Pre Function Hall B

**Tema** : **The 3rd Cosmobeauté World PMU Master Classes Congress & Competition**
Pembicara : 1. Carmelo Grassi (Italy)
2. Jurgita Jasiunaite (Italy)
3. Diana V. Ilano (Philippines)
4. Natalia Smirnova (Estonia)
5. Hau Nguyen (Vietnam)
6. Aphiphol TSk (Thailand)
7. Nettip Thongsri (Thailand)
8. Kevin Lee (Vietnam)
9. Lisa Zhao (China)
10. Mellinda Gaspar (Hungary)
Oleh : KIBM INDONESIA
Waktu : 09.00 - 18.00 WIB

## Seminar Kecantikan

**Seminar Kecantikan 1 | Pre Function Hall B**

**Tema** : **Berani Warna Tanpa Merusak Rambut (Brave Color, without Damaging the Hair)**
Description : Hair Colour medusa identik dengan neon color, namun bahan yang digunakan oleh medusa adalah bahan tanpa peroxside sehingga tidak merusak rambut
Pembicara : Ryoji Sakate & Hiroakikato
Oleh : MEDUSA
Waktu : 17.00 - 18.30 WIB

**Seminar Kecantikan 2 | Pre Function Hall B**

**Tema** : **Eyelash Technique for Beginner**
Pembicara : Josephine & Jessica Kurniawan
Oleh : LASH INC
Waktu : 11.00 - 12.30 WIB

**Tema** : **Beauty Class Efortless Beauty**
Pembicara : Anna Syed
Oleh : PT NEO KOSMETIKA INDUSTRI
Waktu : 13.00 - 14.30 WIB

**Tema** : **Eyelash Extensions for Monolid eyes & Lash Filler**
Description : Introduction of Innovative Extension technique for monolid Eyes and the Newest Innovative in the Lash Lift world
Pembicara : Yuliana Nyoto
Oleh : LAVERE LASH
Waktu : 17.00 - 18.30 WIB

## Mini Stage, Connecting Hall

**Tema** : **Efortless Beauty**
Pembicara : Anna Syed
Oleh : PT. NEO KOSMETIKA INDUSTRI
Waktu : 11.00 - 12.00 WIB

**Tema** : **Glamourous Bridal Make Up**
Oleh : Oppa Adams
Waktu : 12.15 - 13.15 WIB

**Tema** : **Glam Make Up Look**
Description : Come and make yourself ready for a glam self make up demo. looking galmorous and fabulous done by yourself? Why not? Be there, be fabolous with Extica
Pembicara : Nadya Putri (@npumakeup)
Oleh : EXTICA (M S UNION INTERNATIONAL)
Waktu : 13.45 - 14.45 WIB

**Tema** : **Berani Warna Tanpa Merusak Rambut (Brave Color, without Damaging the Hair)**
Description : Hair Colour medusa identik dengan neon color, namun bahan yang digunakan oleh medusa adalah bahan tanpa peroxside sehingga tidak merusak rambut
Pembicara : Ryoji Sakate & Hiroakikato
Oleh : MEDUSA
Waktu : 15.00 - 16.30 WIB

# Cosmoaesthetic

**Kamis, 17 Okt 2019**

## Seminar Kecantikan

**Seminar Kecantikan 4 | Lobby Hall Cendrawasih**

**Tema** : **Newest Technology of Profesional - Grade Products in Advance to Give satisfied result for the patients**
Oleh : DERMALOGICA
Waktu : 11.00 - 12.45 WIB

**Tema** : **We guide you to Cosmetic Counter and Booth NEW ACTIVE Ingredient WHITENING and ANTIAGING for your clinic docter and salon treatment. (Autophagy and exosome in your skin cell)**
Pembicara : dr. Anggi Yuliani Utami
Oleh : LEMBAGA ESTETIKA MEDIK
Waktu : 13.00 - 14.30 WIB

## Mini Stage, Connecting Hall

**Tema** : **Know Your Nutrition with Body Composition**
Pembicara : M. Rivqi Zaelani
Oleh : KEMIKO INDONESIA
Waktu : 16.30 - 17.30 WIB

**Jumat, 18 Okt 2019**

## Conference Room, Hall Cendrawasih

**Tema** : **Cosmoaesthetic Conference**
Oleh : Bekerja sama dengan Rumah Sakit Pusat Angkatan Darat Gatot Subroto
Waktu : 09.00 - 18.00 WIB

## Seminar Kecantikan

**Seminar Kecantikan 1 | Pre Function Hall B**

**Tema** : **How to Increase Clinic Income by Giving a Satisfied Result with Professional - Grade Products**
Oleh : DERMALOGICA
Waktu : 17.00 - 18.30 WIB

**Seminar Kecantikan 4 | Lobby Hall Cendrawasih**

**Tema** : **The Newest Korean Beauty Trend: Glass Skin and Baby Glow Laser make your Skin Glow like Glass in 30 minutes**
Description : Application 1450nm Diode Laser for Skin Rejuvenation and Acne
Pembicara : Ir. Samuel Lazarus
Oleh : PT. ESPRO INTERNATIONAL
Waktu : 13.00 - 14.30 WIB
Limited Seats and Only for doctors, please register to 0812 3296 606

**Tema** : **Non-Invasive Mesotherapy Serum with Multiple Delivery for Treatment of Hair Growth in Haircare Salons**
Pembicara : DR. Rendra Pranadipa Tofani, M, Sc., Apt
Oleh : DEBIURYN DERMACOSMETICS
Waktu : 15.00 - 16.30 WIB

## Mini Stage, Connecting Hall

**Tema** : **The Art of Mesotherapy by TOSKANI**
Pembicara : Team Dokter Surgika
Oleh : SURGIKA AESTHETICS
Waktu : 16.30 - 17.30 WIB

# ACARA PENDUKUNG

# Cosmoaesthetic

**Sabtu, 19 Okt 2019**

## Conference Room, Hall Cendrawasih

**Tema** : **Cosmoaesthetic Conference**
Oleh : Bekerja sama dengan Rumah Sakit Pusat Angkatan Darat Gatot Subroto
Waktu : 09.00 - 16.00 WIB

## Seminar Kecantikan

**Seminar Kecantikan 2 | Pre Function Hall B**

**Tema** : **Workshop Vitamin C Glow**
Pembicara : Josephine & Jessica Kurniawan
Oleh : LASH INC
Waktu : 15.00 - 16.30 WIB

**Seminar Kecantikan 4 | Lobby Hall Cendrawasih**

**Tema** : **Workshop Fast Healthy Natural Glowing (Acne Case, Scar Acne Case) without Laser "From stem cell and how to cocktail"**
Pembicara : dr. Anggi Yuliani Utami
Oleh : LEMBAGA ESTETIKA MEDIK
Waktu : 11.00 - 12.00 WIB

**Tema** : **Application of 12PL, Q Swicth Ndyag and Diode 1450nm Laser in Aesthetic Clinics**
Description : Not all IPL and Lasers are Created the same, learn the secret to choose safe and effective IPL and Laser and Achieve break even point in 3 monts
Pembicara : Ir. Samuel Lazarus
Oleh : PT. ESPRO INTERNATIONAL
Waktu : 13.00 - 14.30 WIB
Limited Seats and Only for doctors, please register to 0812 3296 606

**Tema** : **FUSION: Viora's Unique Combination treatment Solution (Microdermabrasion, RF, and Electro Mesotherapy)**
Description : Viora merupakan salah satu brand Esthetic ternama dari Amerika Serikat, dimana kali ini menawarkan konsep FUSION dengan melakukan treatment kombinasi Microdermabrasi, Radio Frequency, dan electro Mesotherapy yang memberikan hasil yang langsung dapat dilihat oleh pasien. Dokter kami akan menunjukan prosedur dan cara melakukanya menggunakan alat-alat dari VIORA
Pembicara : Team Dokter Surgika
Oleh : SURGIKA AESTHETICS
Waktu : 15.00 - 16.30 WIB

# Spa Day

**Kamis, 17 Okt 2019**

## Demo Stage, Lobby Hall Cendrawasih

### Seminar

**Tema** : **Tren Baru Perawatan Wajah**
1. Tren Baru Facial Elektrik
2. Chrystal Skin Care

Pembicara : 1. dr. Vanessa Kusumawardhani, Dipl.CIDESCO, Dipl. CIBTAC
2. dr. Lianywati Batihalim, MS, Sp.OK,M.Biomed, ABAARM, Dipl.CIDESCO, Dipl.
Oleh : CIDESCO
Waktu : 09.00 - 12.30 WIB

### Kompetisi Make Up

**Tema** : **Glowing Star Untuk Make Up Malam Hari**
Juri : 1. Amalia Hariawan Dipl.CIDESCO, Dipl. CIBTAC
2. Ir. Fenny Wibawa Dipl.CIDESCO, Dipl. CIBTAC
Oleh : CIDESCO
Waktu : 13.00 - 14.30 WIB

**Jumat, 18 Okt 2019**

## Demo Stage, Lobby Hall Cendrawasih

### Seminar Spa

**Tema** : **Hygiene Sanitasi dan Manfaat Garam Laut Untuk Perawatan Spa**
Pembicara : Dr. Kusumadewi Sutanto, M Pd, Dipl. CIDESCO, Dipl. CIBTAC SPA & Ibu Melinda, S, Farm, Apt
Oleh : Asosiasi Spa Terapist Indonesia (ASTI)
Waktu : 09.00 - 12.00 WIB

### Kompetisi Spa

**Tema** : **Kompetisi Perawatan Masker dan Balut Tubuh Dengan Bahan Natural**
Oleh : Asosiasi Spa Terapist Indonesia (ASTI)
Waktu : 13.00 - 16.00 WIB

# ACARA PENDUKUNG

## Nail

**Sabtu, 19 Okt 2019**

### Area Kompetisi Panggung Utama, Hall B

**Korean Nail Cup 2019 Nail World Star Championship**
Oleh : ORLYmiin (PT. DUNIA INDAH MAKMUR)
Waktu : 09.00 - 15.00 WIB

### Acara Panggung Utama, Hall B

**Korean Nail Cup 2019 Nail World Star Championship Awarding**
Oleh : ORLY miin (PT. DUNIA INDAH MAKMUR)
Waktu : 15.15 - 16.15 WIB

## Supply Chain

**Kamis, 17 Okt 2019**

### Seminar Supply Chain, Lobby Hall Cendrawasih

**Tema** : **Cosmetic Evolution Highlight: Regulation, Science & Trend**
Waktu : 08.00 - 17.00 WIB

### Seminar Kecantikan

**Seminar Kecantikan 4 | Lobby Hall Cendrawasih**
**Tema** : **Private Label Integrated Services; How to Easily Have Your Own Skincare Product Brand & Market them According to Indonesia Regulation**
Pembicara : DR. Rendra Pranadipa Tofani, M. Sc., Spt
Oleh : DEBIURYN DERMACOSMETICS
Waktu : 15.00 - 16.30 WIB

**Jumat, 18 Okt 2019**

### Seminar Supply Chain, Lobby Hall Cendrawasih

**Tema** : **Cosmetic Evolution Highlight: Regulation, Science & Trend**
Waktu : 08.00 - 17.00 WIB

**Sabtu, 17 Okt 2019**

### Seminar Supply Chain, Lobby Hall Cendrawasih

Oleh : Balai Besar Industri Agro (BBIA) TBA
Waktu : 10.00 - 12.00 WIB

**Tema** : **Think Far Do Well Club How to Build Brands - Local to Global**
Oleh : CENTDEGRES
Waktu : 14.00 - 16.00 WIB

# Paviliun Cina

## Solusi Kecantikan Anda

Sudah tidak diragukan lagi ketika Cina merupakan pasar yang besar di bidang kosmetik. Kemampuannya untuk selalu menjadi satu langkah lebih maju dalam mengembangkan pasar industri kecantikan sangat pesat.

Bisa dibuktikan ketika merek-merek global masih sulit untuk mendistribusikan produknya, merek produk kecantikan dari Cina sudah meramaikan industri ini. Dengan memproduksi berbagai peralatan, produk kosmetik, merk perawatan kecantikan mampu memuaskan para konsumen. Didukung dengan keunggulannya sebagai pusat manufaktur dunia, merek dan peralatan kecantikan asal produksi Cina menjadi unggul di pasar kecantikan.

Cosmobeauté Indonesia dengan bangga akan menampilkan peserta pameran paviliun Cina dengan memamerkan keunggulannya. Kami nantikan kehadiran anda untuk saksikan sendiri keunggulan dari negeri tirai bambu ini!

BEIHAO GROUP
M33A

CHARLOTTE & ARIEL INTERNATIONAL CO.,LTD
K28

DONGGUAN TOUCH POINT TECHNOLOGY CO., LTD
N15

ENRICH ENTERPRISES XIAMEN LIMITED
K23

FOCALLURE
J42

FOSHAN JIANXIN PLASTIC PRODUCT CO.,LTD.
M24

GUANGDONG CHUNJING GLASS PRODUCTS CO., LT
AB14

GUANGDONG COTAI PLASTIC INDUSTRIAL CO.,LTD
J23

GUANGDONG HENGFANG BIOTECHNOLOGY CO.,LTD
M33

GUANGDONG LEIQI COSMETICS CO., LTD
L18

GUANGDONG MEIBAO COSMETICS CO., LTD
N33

GUANGZHOU AMY PLASTIC TUBE CO ., LTD.
AB08

GUANGZHOU HOPEWELL PACKAGING MATERIAL CO., LTD
N21

GUANGZHOU KEYUAN PLASTICWARE CO.,LTD
SC17

GUANGZHOU MR. COSMETICS PACKAGING MATERIALS PTE. LTD.
SC18

GUANGZHOU REGENT PACKAGING CO., LTD.
K22

GUANGZHOU TALENTS COSMETICS PACKAGING CO.,LTD
SC16

GUANGZHOU GIREI COSMETICS CO., LTD
J21

GUANGZHOU ZOE BIOTECHNOLOGY CO., LTD
M25

HANGZHOU TECHDERM BIOLOGICAL PRODUCTS CO.,LTD
N22

HUINI BEAUTY CO LTD
J19

IMS PACKAGING
K23A

JIANGSU ERIC ENERGY STORAGE EQUIPMENT TECHNOLOGY CO., LTD.
SD14

JIANGYIN AOLAI RUBBER AND PLASTIC CO., LTD.
K30

JIANGYIN EU-BEAUTY PACKING INDUSTRY CO.,LTD
AB08

JIANGYIN MEYI PACKAGING CO., LTD
AB11

JINHUA MEICHENG PLASTIC CO.,LTD
L20

JINHUA QUANQUAN PLASTIC CO., LTD
N32

JULONG PACKAGING SYSTEMS CO.,LTD
SC11

K.K. PLASTIC FACTORY LTD
L33

KINGKEY MBC LIFE TECHNOLOGY GROUP CO., LTD
N31

KINGS COMMODITY (GUANGZHOU) CO.,LTD
L33A

NINGBO JINWEITAI PACKAGING TECHNOLOGY CO., LTD
K25

NAYUE KOSMETIK INDONESIA, PT
M21

NINGBO LONGWAY PACKAGING S & T CO.,LTD
K31

NINGBO SOMEWANG PACKAGING CO.,LTD
SC13

NINGBO WIN-MATE COSMETIC PACKAGING CO., LTD
K26

PERFECT GROUP CORP.,LTD
L21

QINGDAO PREMIER HAIRLASH IMPORT AND EXPORT CO.,LTD
M26

QUEENS PACKAGING CO.,LTD
K21

ROSE PACK (SHANGHAI) TECHNOLOGY CO., LTD
AB15

SAMBOUND NEW MATERIAL TECHNOLOGY PACKAGING LIMITED
SD06

SANJIN ENTERPRISE CO.,LTD
N19

SHANTOU CITY LINONG PRINTING CO.,LTD
SE03

SHANTOU DACHUAN MACHINES CO.,LTD
N17

SHANTOU HONGYUAN DISPENSING PUMP CO., LTD.
SA09

SHANTOU JOHN'S STARLIGHT TECHNOLOGY CO.,LTD
SA10

SHANTOU KAIYA COSMETICS CO., LTD
M27 - M28

SHANTOU QIWEI INDUSTRY CO., LTD.
L31

SHAOXING BAOTAI PLASTIC-ALUMINUM MANUFACTURING CO.,LTD
K18

SHENZHEN QIANZIME COSMETICS CO., LTD
M37

SHENZHEN YISUANGNIAN INNOVATION TECHNOLOGY CO.,LTD
K17

TAIZHOU HANKAI PLASTIC PRODUCTS CO.,LTD
M20

TENZ ELECTROMECHANICAL CO., LTD
M30

WEIHAI GOLD HORSE PEN INDUSTRY CO.,LTD
M22

WENZHOU AIER ELECTRICAL TECHNOLOGY CO.,LTD
J22

WIN-PACK INDUSTRIAL LIMITED
AB13

YANGZHOU DEXING IMPORT AND EXPORT CO., LTD
L32

YIWU SAINT DAVIA COSMETICS CO., LTD
J26

YU YAO RUIMEI DAILY NECESSITIES CO.,LTD
J25

YUYAO GREENYARD TOOLS CO., LTD.
AB07

YUYAO JIANDA SPRAYER CO.,LTD
K27

YUYAO RUIHUI PLASTIC INDUSTRY CO.,LTD
J20

YUNYAO YUNCHENG COMMODITY CO., LTD
SC10

ZHANGJIAGANG FENGSU COSMETIC PACKAGING CO.,LTD
J23A

ZHANGJIAGANG GUOCHAO GLASS PRODUCTS IMPORT&EXPORT CO., LTD
SD07

ZHANGJIAGANG JUNFENG GLASS PRODUCTS IMPORT AND EXPORT CO.,LTD
K18

ZHANGJIAGANG YUNWU INDUSTRY CO., LTD
K19

ZHAOQING KAIJOE TECHNOLOGY CO., LTD
L17

ZHEJIANG JM INDUSTRY CO.,LTD
SA07

ZHEJIANG KAMENA COSMETICS CO.,LTD
L22

ZHEJIANG QINGYUAN OUDI INDUSTRIAL CO.,LTD
N16

ZHUHAI YASHA BIO-TECHNOLOGY COMPANY LIMITED
N18

SHAOXING SHANGYU YASTAR PLASTIC CO., LTD.
L25

SHANTOU HUASHENG PLASTIC CO.,LTD
SC12

# Paviliun Jepang

## Sakura Beauty

Tidak diragukan lagi, negeri sakura ini sangat mengutamakan kecantikan Asia yang identik dengan kecantikan seindah bunga sakura. Mendukung kecantikan alam yang dimiliki, Jepang tetap mengedepankan teknologi untuk memajukan industri kecantikan.

Produk kecantikan Jepang mampu meyakinkan pasar industri ini dengan kualitas mereka, mulai dari proses pembuatan sampai dengan hasil akhir yang diwujudkan. Penggabungan antara kemajuan teknologi yang dimiliki oleh Jepang dengan kecantikan alamnya membuat hasil produksinya dipandang sempurna. Jepang juga mampu memperlihatkan kepada para pelaku bisnis dan para konsumen diindustri ini, dengan mengedepankan teknologi tetapi tidak meninggalkan tradisi dan identitas negara ini.

Perluaslah pengetahuan Anda terhadap produk kecantikan dari Jepang. Hadiri pameran Paviliun Jepang di Cosmobeauté Indonesia 2019!

ARTEMIS.INC
G03A

ATLAS CO.,LTD
G12

COSME STATION CO.,LTD.
H18

COSMETEX ROLAND CO., LTD
N28

KENKOU CORPORATION INC.
H20

MEDICAL DO-S Co., Ltd
J13

OKA INTERNATIONAL CO.,LTD.
H21

RBP CO., LTD
J11

# Paviliun Korea

## Kiblat Kecantikan Asia

Kerap dijuluki sebagai kiblat kecantikan Asia, Korea selalu hadir dengan brand, produk, inovasi, maupun tren kecantikan terdepan. Terlihat dari bagaimana wanita asal Korea memamparkan kecantikannya, membuat para wanita di negara lain turut ingin untuk memiliki kecantikan dan kesehatan kulit yang serupa. Banyak sekali tren kecantikan yang dihasilkan oleh negara ini dan diterima dengan baik oleh negara lain.

Produksi kosmetik asal Korea semakin melejit karena permintaan konsumen yang terus meningkat. Tidak hanya kosmetik, skincare untuk merawat kulit wajah produksi Korea pun sangat diminati oleh banyak kalangan termasuk kalangan muda yang sering disebut millenials.

Salah satu bukti pesatnya produksi kosmetik asal Korea yaitu kita bisa menemukan produknya di negara manapun.

Paviliun Korea akan hadir dengan membawa ide dan tren kecantikan baru untuk Anda. Bukan hanya itu, solusi untuk permasalahan wajah juga bisa anda temui disini. Buktikan sendiri keunggulan produk-produk Korea di Paviliun ini!

ACMEDI KOREA Co., Ltd C26
ADWIN KOREA CORPORATION K14
AMAX HOLDINGS CO LTD D11
AROMA YONG J08
A & COMPANY E27
BEYOND COSMETICS CO., LTD. SC07
BIOPLUS K15
BIOPOL FG BEAUTY FG BEAUTY E27
BNCKOREA H09
BIZINONE, INC. E27
DAE HAN NEW PHARM CO., LTD. D16
DAHRUM INTERNATIONAL CO., LTD. J05
DASOM TECH CO., LTD. K11
ELSOL COMPANY J18
EYEON BEAUTY INC. E27
FARMSKIN C32
GIBEST.,CORP E27
GREENB COSMETICS D12
HAENGBOK VITAMIN E27
HAIM INTERNATIONAL J15
HAJU MEDICAL INDONESIA, PT C27
HANKYUNG PUFF SC08
HANS PHARMA CO., LTD K07
HASUNG E-SIS K13
HERSHE PLASTIC SURGERY C25
J&B E27
J&COSMETIC E27
KOECO J10
KORU PHARMACEUTICALS CO., LTD. K08
JEJU SPECIAL SELF-GOVERNING PROVINCE & KOREA SMES and STARTUPS AGENCY J07
KPT CO.,LTD. C33
MACBIOTECH CO.,LTD C34
MEDMIX CO LTD D14
MISOBEAUTY KOREA K12
MISOODA C23
MIAPPEAL CO. J04
MISOU PLASTIC SURGERY C22
MISSPLUS C29
POWERFUL-X E27
PICOBIO CO., LTD K05
PURASAC J09
RAEL E27
REVIRESCO CO., LTD. J06
SACOSMETIC D10
SAIMDANG HEALTH E27
SBMED INC. J16
SCORIA INDUSTRY CO., LTD. J03
SH COSMETICS GROUP D15
SKINDERMA E27
SOS BEAUTY E27
SUNGWON F&C CO LTD D09
SPES CO., Ltd. E27
SY COSMETIC D13
TORIMIN GLOBAL J17
VIEW PLASTIC SURGERY C21
VIP INTERNATIONAL PLASTIC SURGERY CENTER C24
VOTRE COSMETICS K06
WHITE MEDIENCE CO., LTD. C30
WORLD SPONGE MANUFACTURING CO., LTD SC05
YESTOTOM Co.,Ltd. K10
YOU MIN PUFF LTD. SC06

# Paviliun Polandia

## Sektor Insprasi Kecantikan

Terkenal dengan kecantikannya, Polandia ternyata mempunyai tren kecantikan mereka sendiri. kunci kecantikan yang dimiliki oleh Polandia adalah sesuatu yang berunsur alami. Make Up organik menjadi andalannya.

Dengan tren highlighter yang sangat berkembang di Polandia tidak meninggalkan tren-tren makeup lainnya. semua produsen kosmetik terus memproduksi kosmetik dengan bahan yang berkualitas dan kemasan yang terkesan mewah dan menarik.

Penjualan dan pertumbuhan bisnis kosmetik di Polandia terus mengalami peningkatan tidak kalah dengan pertumbuhan bisnis yang dialami oleh negara-negara Asia.

Tahun ini, Paviliun Polandia akan kembali hadir meramaikan pameran Cosmobeaute Indonesia 2019. Kunjungi Paviliunnya dan kenali lebih lagi produk kosmetik Polandia.

| | | | |
|---|---|---|---|
| ARKANA COSMETICS SP. Z O.O SP.K | CALLUX HM COSMETICS, ADAM WOLNICKI | CHANTAL | FARMONA NATURAL COSMETICS LABORATORY |
| A07 | C20 | C19 | C17 |

# Paviliun Singapura

## Inovasi Baru

Sebagai negara maju, Singapura memiliki pertumbuhan yang cepat dalam bisnis termasuk dalam industri kecantikan. Tidak hanya berperan dalam mendistribusikan tetapi juga tertantang untuk memiliki brand yang tidak takut untuk berkompetitif. Produk-produk yang dihasilkan tentu sangat berkualitas dan aman untuk digunakan dengan standar spesifikasi yang tinggi. Jangan lewatkan Paviliun Singapura di Cosmobeauté Indonesia 2019. Saksikan sendiri produk yang dimiliki oleh Singapura!

CITYFLOW PTE LTD
F13

EK DERMA LAB PTE LTD
F12

HANJU PTE LTD
E19

KINDU PACKING PTE LTD
F13A

CARRAGEEN ARTISTRY PTE LTD
F11

SKIN HEALTH SYSTEM PTE LTD
E23

TAI WAH DISTRIBUTORS PTE LTD
E17

RUYI INVESTMENT HOLDINGS PTE LTD
E25

# Paviliun Taiwan

## Dari Alam untuk Kecantikan yang Alami

Banyak produk yang ditawarkan untuk memperbaiki penampilan kulit, baik dari dalam maupun luar negeri. Kini berbagai produk kecantikan dari negeri Taiwan pun turut merambah ke berbagai negara termasuk Indonesia. Beragam merk dari Asia memberikan dampak yang sangat besar bagi industri kecantikan secara global, termasuk dari Taiwan. Terdapat sejumlah merk lokal yang berawal dari usaha kecil dan menggunakan bahan alami atau organik yang pada akhirnya melebarkan sayapnya ke pasar lain di wilayah Asia, salah satunya adalah Indonesia.

Produk dermokosmetik dari para ahli dermatologi Taiwan sangat dikenal dan dipercaya oleh konsumen Taiwan, sehingga mampu berkembang baik di pasaran dan tidak kalah saing. Produk-produk ini dianggap mampu memenuhi kebutuhan konsumen kecantikan terhadap tren bahan alami untuk kosmetik. Melihat tren ini dan tidak tertinggal oleh zaman, Taiwan kembali gencar memperkenalkan produk-produk kosmetiknya yang memang mengusung bahan-bahan alami.

Jangan lewatkan Paviliun Taiwan di Cosmobeauté Indonesia dan temukan produk-produk unggulan mereka!

AMIR MARKETING CO.,LTD
B27

BIOMOOI INTERNATIONAL CO. LTD
C37

CHUAN FU MEDICAL INSTRUMENT CO.,LTD
B22

COSME CREATIVE COSMETICS CO,. LTD.
N11

DIDO ENTERPRISE CO., LTD.
B21

GETRAISING BIOTECHNOLOGY INC.
N06

GL SECRET INTERNATIONAL LTD
M09

HON TU INTERNATIONAL CO., LTD
N09

IFUNE PRETTY
N03

JADERAY CO.LTD
C36

JE T'AIME GLAMOUR BEAUTY INT'L CO., LTD
H07

JI-LONG BIOTECHNOLOGY CO., LTD
M06

LENA INTERNATIONAL CO., LTD
B33A

LIN FAMILY BIOTECHNOLOGY CO., LTD.
B23A

LINGGI
B29

MUDATERUS INTERNATIONAL TRADING CO., LTD.
M01

PHOENIX COSMETICS CONTAINER CO., LTD.
M03A

PIN SIANG BIOTECHNOLOGY CO., LTD
M12

SHYANG TSUEN INTERNATIONAL CO., LTD.
B31

STYLE BEAUTY GROUP CO.,LTD
B32

TAIWAN AC SCIENTIFIC INC.
M11

TICUS COSMETICS CO.,LTD.
M03

TONNIE COSMETICS CO., LTD
B28

YAN NUO BIOTECHNOLOGY CP., LTD
B33

YU LUN ACCESSORY CO., LTD.
M10

# Paviliun Thailand

## Amazing Thailand

Memiliki ciri khas kecantikan yang berbeda, kecantikan wanita Thailand sudah tidak diragukan lagi. Memilih untuk terlihat cantik natural, tren kecantikan di Thailand lebih merujuk bagaimana merawat kulit agar terlihat cantik dan sehat. Oleh karena itu, Thailand hadir dengan produk perawatan wajah serta kulit yang sudah tidak diragukan lagi. Melengkapi pasar industri kecantikan, tren kosmetik hasil produksi pun tidak ketinggalan.

Produk kecantikan asal Thailand juga terus meningkat beriringan dengan tren yang sedang naik daun. Mampu menghasilkan produk-produk berkualitas dan kandungan yang aman serta kemasan yang menarik dengan penyesuaian harga yang tepat mampu membuat mata konsumen dunia kosmetik mulai menjadikan produk Thailand sebagai pilihan.

Tidak hanya memproduksi untuk konsumen, terkenal sebagai rumah bagi berbagai produsen EOM (Original Equipment Manufacturer), Anda juga bisa berkonsultasi dan menemukan inspirasi untuk memproduksi kosmetik dengan merk Anda sendiri mulai dari kandungan bahan, design, sampai dengan kemasan. Kunjungi peserta pameran kami di Paviliun untuk mengetahui lebih banyak lagi informasi seputar perbisnisan dunia kosmetik!

A. BEST INTER PRODUCTS CO., LTD
SE02

ALUCON PUBLIC COMPANY LIMITED
L27

PREMIER PLUS
SE01

THAI DAIZO AEROSOL COMPANY LIMITED
L30

COSME NATURAL LIMITED CO LTD
L23

J&K INTERNATURAL CO.,LTD
L28

# JENIS PRODUK

## SE02

### A. BEST INTER PRODUCTS CO., LTD

**www.abest.co.th**

In Search For Manufacturers from Southeast Asia

We are manufacturers of plastic & aluminum cosmetics packaging such as plastic bottle, jar, tube, compact powder case, godet, aluminum cap and can together with various decorative finishes.

## C26

### ACMEDI KOREA Co., Ltd

**www.acmedikorea.com**

In Search For Distributors & Importers from Southeast Asia

ACMEDI KOREA is a specialized exporting company engaged in skin medical products. We handle all kinds of aesthetic and cosmetic products such as HA filler, Plasma device, etc.

## K14

### ADWIN KOREA CORPORATION

**www.adwin.co.kr**

In Search For Distributors and Department Stores from Southeast Asia

We have 3 GMP Factories in KOREA and specialize in skin care products We can proceed private label biz and have our brand, PUREDERM & PRETTI and look for distributor

## J35

AGE 20's

### AGE 20's

**www.age20s.id**

In Search For Pharmacy & Chain Stores and Distributors from Java

No. 1 Korean Cushion Essence Cover Pact
Contains 68% of essence from Triple Complex Hyaluronic Acid to moisturize and glow up your skin with high coverage for gorgeous look.

*BPOM NA Registered Products (NA26190305244 / NA26190305245 / NA26190305246 / NA26190305247)

## T12

### AGRINDOMEGA, PT

**www.humphreyskincare.com**

In Search For Beauty Salon & Spa Owners and Distributors from Indonesia

Serum, Bodywash, Facial Wash, & Shampoo

## SD05

### ALBEA INDONESIA

**www.albea-group.id**

In Search For Wholesales from Southeast Asia

Albéa Indonesia offers the world's largest range of beauty and personal care packaging with leadership positions in plastic & laminate tubes. We also expertise in Lipstick, Lip-gloss, Lip-tint, Stick, Mascara, Eyeliner, Compact Palette, Eye-shadow, Blush-on, Loose Powder, Face Powder, Jars, Bottles & Beauty Accessories such as Cap, Dispensing, Brush Applicator etc.

# JENIS PRODUK

## L27

ALUCON
Public Company Limited

### ALUCON PUBLIC COMPANY LIMITED

**www.alucon.th.com**
In Search For All Trade Visitors from Southeast Asia

No. 1 in Asia for Aluminium Packaging which have Tube line 15 lines, Aerosol can line 17 lines, Felt pen can line 2 lines and based in Thailand

## N30

AMA LABORATORIES

### AMA LABORATORIES, INC.

**www.amalabs.com**
In Search For All Trade Visitors from Southeast Asia

AMA Laboratories is an independent commercial testing laboratory specializing in safety and efficacy

## D11

ACO LAB

### AMAX HOLDINGS

**jj988@naver.com**
In Search For Beauty Salon & Spa Owners and Wholesalers from Southeast Asia

We have Microneedle system care products, Changeable puff for foundation (&Cushion pact), 2 Mask packs and Paper spout cosmetics.

## B27

Sitarie®

### AMIR MARKETING CO.,LTD

**www.amir.com.tw**
In Search For All Trade Visitors from Southeast Asia

Patented Eyeliner Pen, Disposable makeup applicators

## P05

### ANMA ALAM SEMESTA, PT

**paris-xla0510@hotmail.com**
In Search Reseller from Southeast Asia

Please visit our booth for more information

## T21 & T22

### ANUGERAH FAMILINDO LESTARI, PT

**www.afu.co.id**
In Search For Distributors from Southeast Asia & Nationwide

Hair & Skin Product - Please visit our booth for more information.

# JENIS PRODUK

## T37

### ARJUNA YOGA SAKTI, PT

In Search for Beauty Salon & Spa Owners, Wholesalers and Department Stores from Southeast Asia

Natural Cosmetic and Spa Product

## B07A

armando caruso MILAN

### ARMANDO CARUSO

**www.ayoubeauty.com**

In Search For All Trade Visitors from Southeast Asia

MAKEUP ACCESSORIES

## T34

morris EAU DE PARFUM

### AROMA PRIMA LIVINDO, PT

**www.livindo.co.id**

In Search For Distributors & Importers from Southeast Asia

Perfume (Eau de Parfum, Body mist, Cologne), Hair Pomade, Deodorant Roll On, Feminine Hygiene Wash, Eyelashes

High Quality Product, with Affordable Price
Terima untuk OEM

## J08

AROMA YONG

### AROMA YONG

**www.aromayong.com**

In search for Aesthetic & Wellness Center, Department stores from Southeast Asia

Real Daily Aromatherapy Skin Care Product Line-Natural Origin, Organic Certified, Organic Frankincense Q10 oil Serum/Rose Otto Revival Cream/COOL MINT, FRESH MANDARIN,LOVELY GERANIUM Aromatherapy Sheet Mask

## G03A

Artemis

BIHAKU MADE IN JAPAN

### ARTEMIS.INC

**http://a-rtemi.xsrv.jp/company.php**

In Search For Wholesalers and All Trade Visitors from Southeast Asia

- BIHAKU whitning (eccence / UV cream / lotion)
- NatureRhythm (smoothie)
- Facemask
- Delimo (removal spray)

PT ARVICO INDONESIA

## SD11

### ARVICO INDONESIA, PT

**www.arvicoindonesia.com**

In Search For Beauty Salon & Spa Owners, Manufacturers and Hair & Nail Salons from Java

Cosmetics Packaging : [Bottles & Jar (Plastic, Gloss & Acrylic material)], [Sprayer, Lotion Pump & Cap (Plastic & Alumunium)], Puff Sponge (NBR, SBR, Cotton Velour & Flockeaf Sponge), Applicator, Brush, Compact Powder Care, Lipstick Case, Eyeliner Case & MAsker Sheets

# JENIS PRODUK

## L13

### ASTREA MAGNA JAYA, PT

**www.mt-metatron.id**

In Search For Aesthetic & Wellness Centres and Aesthetic & Wellness Centres from Southeast Asia

Supplies high quality health and beauty products for Indonesian market. MT Metatron (Japan) is a professional skin care company that exclusively sell to beauty salon and clinics. Suitable for Asian Skin and climate. Beautiful, flawless and supporting aging skin. Tanita (Japan) is a well-known company for body composition analyzer. It analyzer fat, muscle, bone and water mass and also segmental weight of the body. Lavanid wound gel (by SERAG Wiessner- Germany) will help managing any type of wound, from open wound to post-laser wound. It is colorless, odorless, painless and non-sticky. The wound heals better and quicker.

## G12

### ATLAS CO.,LTD

**www.atlas-ltd.co.jp**

In Search For Beauty Salon & Spa Owners and Wholesalers from Southeast Asia

Eyelash Sensitive makes your eyelash glow longer for a few weeks. Fairy Cover improve spots and wrinkles on face. These are also made in Japan, high Quality and safety.

## P02

### AULIA COSMETIC INDONESIA, PT

**www.auliacosmetic.com**

In Search For Distributors & Importers from Southeast Asia

Cosmetic, Skincare, Toiletries, Makeup

## T39

### BALI ALUS, PT

**www.balialus.com**

In Search For All Trade Visitors from Southeast Asia

Please visit our booth for more information

## T36

### BALI SARI, PT

**www.baliratih.co.id**

In Search For Distributors from Southeast Asia

Bali Ratih is an ORIGINAL BALI product. Produced by BALI SARI, PT at Denpasar-Bali. Bali Ratih has 4 type product, that is Traditional Body Scrubs, Body Butter, Hand&Body Lotion and Body Mist with 14 Variant each.

## T42

### BALI TANGI, PT

**www.balitangi.com**

In Search For Beauty Salon & Spa Owners and Distributors from Bali

Scrub, Mask, Massage Oil, Soap.

# JENIS PRODUK

**P23** MD SKIN CARE REGIME

## ESTETIKA MEDIK PRATAMA, PT

**anggi.utami@kursusestetika.com**
In Search For Investor Distributor Reseller From Indonesia and International

Fast Glowning Antiaging antiacne sensitif MdSkincare Series

Peeling for NonMedic (Beauty Spa Salon) and Medical dr

Semprotan antipesing and antibaukaki non parfum(mom and baby care product )

OEM ODM product ( non injection/ serum microneedling treatment galvanic into elekro poresis serum ) for dr and non dr

**L07**

BCS aesthetics

## BCS AESTHETICS

**www.bcsaesthetics.com**
In Search For Aesthetic & Wellness Centres from Java

BCS AESTHETICS provides the highest quality of beauty and aesthetics equipments. We guarantee BCS AESTHETICS has the best price in the market.

**T01 & T02** BEAUTISTYLE cosmetics

## BEAUTISTYLE MULTI INDO

**beautistyle.indo@yahoo.com**
In Search For wholesaler from Southeast Asia

BEAUTISTYLE - Cosmetic produk tata rias yang aman dan bergaya untuk wanita modern

**C11** depilève

ACU-DERMA Skin Care

RENE FURTERER PARIS

## BEAUTY 2000

**anekacantiklestari@yahoo.com / renefurterer_indo@beauty2000.biz**
In Search For All Trade Visitors from Southeast Asia

BEAUTY 2000 - Cosmetic & Beauty Equipment Supplier menyediakan produk Acu-Derma Skin Care serta Depileve Waxing dari Spanyol. Sangat terkenal diseluruh dunia karena keunggulan WAXING system dengan berbagai teknologi terkini dan perawatan PARAFFIN lengkap untuk wajah, tangan, kaki, yang telah digunakan oleh lebih dari 10.000 ahli kecantikan di lebih dari 100 negara.

RENE FURTERER - MEMILIKI MASALAH DENGAN RAMBUT RONTOK? RAMBUT ANDA SEMAKIN MENIPIS? Produk perawatan Rambut terkenal dari Paris dan No. 1 di EROPA, dengan SOLUSI Rambut Rontok dan tipis. Mengandung bahan aktif Pure Essential Oil & Ekstrak Tumbuhan dan 100% Natural untuk kulit kepala sehat & Rambut Indah.

**T07 & T08** BEAUTYLINK

## BEAUTYLINK

**rudy.blink@gmail.com**
In Search For Wholesaler from Java

Beauty Link is a Cosmetic Manufacturer specialized in decorative make up & personal care. We provide contract manufacturing service (OEM). We committed to provide Good & Safe Cosmetic Products with competitive price. GMP Certified

**H40** MIRACLE

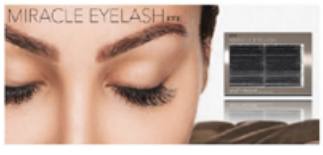

## BEAUTY MODERN INTERNATIONAL, PT

**Beautymodern99@gmail.com**
In Search For Wholesaler from Indonesia

Beauty Modern International has been a professional whosaler in the industry over 10 years. We provides our Premuim Eyelash Extension product Line -"Miracle" to all the salon, reseller and lash artist all across Indonesia. From natural classic one by one to 3D9D non trace roots Volume system, we also give you our experienced and profefssional technical support to help you with your own business.

# JENIS PRODUK

## E07

### BEAUTY WORLD

**www.beautyworld.co.id**

In Search For Wholesaler from Southest Asia

Success begins when you choose the right partner. With more than 18-year experiences success story, Beauty World started with the vision of becoming One Stop Partner for Aesthetics, Beauty and Wellness that go beyond those products and service already on the aesthetics market! With seven showrooms located in Jakarta, Bandung, Surabaya, Bali, Pekanbaru and Makasar allow us to provide excellent services to our customers for aesthetics machines, equipment and products. Beauty World with its commitment also only distributes the products with high value on quality and has visible results such as Janssen Cosmetics (Cosmeceutical products from Germany), Naturica (Hair treatment for Beauty and Healthy hair from Italy), Rica (Waxing treatment from Italy) and THeradome (Low-level Laser Light Therapy for hair loss problem from USA) to cater your beauty business needs. As your partner, Beauty World leaves no wish unfulfilled!

## M33A

### BEIHAO GROUP

**www.gd-beihao.com**

In Search For Wholesalers and Importers from Southeast Asia

Beihao Group is the leading enterprise of mask OEM/ODM innovation in China

## H28

### BELLE COSMETICS

**customercare@belleindonesia.com**

In Search For All Trade Visitors from All Around The World

Esablished in 2004, devoted to serving natural beauty, we have poured all of our knowledge & experience to provide the best beauty products and detailed services to a variety of consumers. We highly value extended services to educate and satisfy our customers. Getting to know us means getting to know what you need. We provide :

- skin care (Etre Belle, BYOU, Jean D'Arcel)
- cosmetics
- salon and spa accessories
- applicator
- spatulas
- cosmetics packaging
- puffs

## P06

### BERKAT ABADI PRATAMA, PT

In Search For All Trade Visitors from Southeast Asia

- Membersihkan pori-pori kulit dengan sangat efektif dalam waktu singkat
- Mengangkat sel kulit mati, minyak, kotoran, dan racun yang menempel di permukaan kulit
- Melembabkan kulit yang kering
- Mengurangi gatal atau alergi pada kulit
- Mencerahkan kulit yang kusam
- Melancarkan peredaran darah
- Pengaturan tekanan air untuk menekan titik-titik akupuntur pada tubuh
- Meningkatkan imunitas tubuh
- Terapi ini dapat dilakukan sendiri (tanpa bantuan orang lain) dan kapan saja (tidak terbatas jam kerja)
- Hanya menggunakan air murni 100%
- Tidak mengandung bahan kimia

## H32

SUPER MILLION HAIR

### BEST BRILLIANT INDONESIA, PT

**www.supermillionhair.co.id**

In Search For Wholesalers and Hair & Nail Salons from Indonesia

Japan's No. 1 Hair Fiber – "Super Million Hair" – Solve your Thinning Hair Problems in 10 Seconds

## SC07

### BEYOND COSMETICS CO., LTD.

**www.beyondcos.com/en/home/**

In Search For Distributors and Importers from Southeast Asia

Beyond Cosmetics Co., Ltd. is a manufacturer specialized in OEM/ODM products.

# JENIS PRODUK

## M17

nushine

### BIOALPHA INTERNATIONAL SDN BHD

**www.bioa.com.my**
In Search For Aesthetic & Welness Centres and Distributors from Southeast Asia

Improve skin complexion, replenish collagen, retain moisture, reduce pigmentattion, regulate menstrual cycle, to relieve postmenopausal problems, strengthen body after childbirth

## C37

### BIOMOOI INTERNATIONAL CO. LTD

**www.biomooi.com**
In Search For Beauty Salon & Spa Owners, Distributors from Southeast Asia

【MODERN CAMELLA】 Self fanning lashes, high-speed.
Making volume fans easily at express speed
With the same feature as Camellia-different length in random.
Self fanning lashes, Suitable from beginner to professional
Speedy, applying, fans. Get it all at once.

## C31

SKINUA

### BIOPOLYTECH CO., LTD.

**www.biopolytech.com**
In search for Distributors and Importers from Southeast Asia

The Skinua Pure O2 Mask is a micro-bubble essence mask that deeply infuses collagen peptides and nutrition into the the skin, and has powerful whitening and anti-wrinkle functions.

## H09

I.st cosmetics

### BNCKOREA

**www.istcosmetics.com**
In Search For Wholesalers and Distributors from Southeast Asia

'I.st Cosmetics' is cosmeceutical product for whitening, regeneration and moisturizing.

## G09

### BTL AESTHETICS

**www.btlaesthetics.com**
In Search For Aesthetic & Wellness Centres from UK

There may not be one device to meet all of your face and body needs, but there is one company, BTL AESTHETICS, for your face and body solution, such as; body contouring, skin tightening, facial rejuvenation, cellulite treatment, hair removal, labia and vagina tightening.
No expensive consumables. We've got you covered from head to toe.

## A03A

### CAKRA DAYA MAKMUR, PT

**www.cakradaya.com**
In Search For Modern and General Retailers and Distributors from Southeast Asia

Cosmetic, Skin Care, Hair Care, Bath and Body Care Products Industry

# JENIS PRODUK

## SA01

### CEDEFINDO, PT

**www.cedefindo.co.id**

In Search For Brand's Owner from Southeast Asia

PT CEDEFINDO is an Indonesian--based company that is fully dedicated for contract manufacturing. We specialize in producing and packing make--up and decorative cosmetics, personal care, fragrance, and aerosol products. With our international standard certifications and advanced research & development capabilities, we are committed to provide first--class services and give the best possible solutions for your production needs.

## L36

### CERMIN JIWA ILLAHI, PT

**adm.marketingtos@gmail.com**

In Search For All Trade Visitors from Southeast Asia

Please visit our booth for more information.

## K28

### CHARLOTTE & ARIEL INTERNATIONAL CO. LTD

**www.charlottechic.com**

In Search For All Trade Visitors from Java

Our line of products includes: Foundation, BB cream, CC cushion, Primer, Blush, Setting Powder, Highlighter, Corrector, Eyeshadows, Eyeliner, Mascara, Brow Cake, Brow liner, Lipstick, Lip balm, Lip shine, Lip gloss

## SC02

### CHEMCO PRIMA MANDIRI, PT

**cosmetics@chemcopm.com**

We provide latest innovation packaging and cosmetic ingredient for your needs

## B22

### CHUAN FU MEDICAL INSTRUMENT CO.,LTD

**www.qufu.com.tw**

In Search For Beauty Salon & Spa Owners and Manufacturers from Southeast Asia

Our new high-tech scalp & skin analyzer, the best-selling item in the market. What makes this device a hot sale item are in three features that allows it to be powered by wireless charging, Wi-Fi technology and skin epidermis, skin dermis and UV mode. This is a real well worth it's value.

## T38

### CITRA AYU BALI

**www.citraayubali.com**

In Search For Beauty Salon & Spa Owners and Wholesalers from Southeast Asia

Balinese Spa products with natural ingredients. We are implementing and a standardized BPOM and Halal MUI production system.

# JENIS PRODUK

**F13**

## CITYFLOW PTE LTD

**www.vitayes.sg**

In Search For Beauty Salon & Spa Owners and Aesthetic & Wellness Centres from Southeast Asia

Instant Ageback Lifting Cream, with the revolutionary Instant Ageback formula, it is possible to achieve a significantly younger skin image in just a few minutes. The main ingredient Argireline which is considered a safe cosmetic agent for the treatment of wrinkles, eyebags and tear sacks.

**A17**

## COPIA INDONESIA

**www.copia.co.id**

In Search For Reseller, Franchise & Distributors from Southeast Asia

MILK PLUS WHITENING Q10 BODY LOTION 400ML
Whitening body lotion is full of readily absorbed bioactive milk protein extract and co-enzyme Q10, a naturally- occuring skin revitalizer. while milk protein extract conditions and lightens your skin tone, the key component, co-enzyme Q10, helps defend agains skin aging, provides energy, and protects skin cells from demage caused by environmental factors such as exposure to sunlight.

**L01**

## COSBEAUPAC ASIA SDN BHD

**www.cosbeaupacasia.com**

In Search For All Trade Visitors from Southeast Asia

Cosbeaupac Asia Sdn Bhd is an established and a leading company that provides creative-innovation oriented and packaging solutions in the field of cosmetic, perfumery, pharmaceutical and food packaging with the most superior quality and the most competitive products with fair price to meet customer's different requirements.
We are a one-stop shopping oasis for all your packaging needs.

**SD15**

## COSMAR, PT

**www.ptcosmar.com**

In Search For Wholesaler from Southeast Asia

YOUR DREAM IS OUR PASSION
We are Tooling Manufacture and with our professional Team, we develop and manufacture high quality products for cosmetic, skin care, personal care, hair care and others to fulfill our customer needed.

**N11**

## COSME CREATIVE COSMETICS CO,. LTD.

**www.cosmecosmetics.com**

In Search For Distributors and Importers from Southeast Asia

Skin care : Male and female standard care products, baby products, bathroom products.
Cosmetics : Lipsticks, lip gloss, chopsticks, concealer, foundation, eyeliner liquid, BB cream....

**N28**

COSMETEX ROLAND
コスメテックスローランド株式会社

## COSMETEX ROLAND CO., LTD

**www.c-roland.co.jp**

In Search For Wholesalers and Manufacturers from Southeast Asia

A cosmetics manufacturer with 4 factories located in the area of Narita, Japan. We produce totally 30 million items per year. The best manufacturer of making Horse oil products.

# JENIS PRODUK

## G03

COSMOBEAUTI LAB
Contract Manufacturing
&
OEM Skin Care Products

### COSMOBEAUTI LAB
**www.cosmobeautilab.com**
In Search For Beauty Salon, Spa Owners, Wholesalers, Pharmacies, and Chain Stores Aeshetic & Wellness Centres in Indonesia from Southeast Asia

Please visit our booth for more information

## D16

DAEHAN newPharm

### DAE HAN NEW PHARM CO., LTD.
**www.dhnp.co.kr**
In Search For Wholesalers and Distributors from Southeast Asia

Glutathione(reduced) 600mg, Thioctic acid 25mg/5mL, Ascorbic acid 10g/20mL, Pleincell(Cross-linked Hyaluronic Acid with Lidocaine)

## N23

Easydew

### DAEWOONG PHARMACEUTICAL COMPANY INDONESIA, PT
**www.daewoong.co.id**
In Search For Distributors from Java

DW-EG Sun line as "Anti-oxidant UV protectant" - Dual protection to skin damage and rejuvenation effect.

## J05

### DAHRUM INTERNATIONAL CO., LTD.
**www.epona.co.kr**
In Search For Wholesalers and Pharmacy & Chain Stores from Java

The ultra moisturizing all-in-one cream with 10% natural Mayu (horse fat) contained that is effective for moisturizing.

## A06

### DANDIS BEAUTY CARE
**dandisspa@yahoo.com**
Looking for Sub-Distributors for our waxing products

Welcome to the world of happy waxing! Painful waxing is a thing of the past with Cirepil by Perron Rigot wax from France.
Our waxing products are of high quality ingredients guaranteed to create customer loyalty.

## F17

MYCHOICE MUKKA BEAUTY TREATS
뷰티 트릿츠

### DARGISS INTI SEJAHTERA, PT
**www.mukka.co.id**
In Search For Manufacturers and Pharmacy & Chain Stores from Southeast Asia

Please visit our booth for more information

# JENIS PRODUK

## K11

DASOM TECH

### DASOM TECH CO., LTD.

**www.r2n.co.ckr**
In Search For Beauty Salon & Spa Owners and Hair & Nail Salons from Sumatra

"Scalp Care Solution" for Hair Loss

## B11

ANOTHERYOU
Fashion & Cosmetic Accessories

### DAYA MULIA SEJAHTERA, PT

**www.ayoubeauty.com**
In Search For All Trade Visitors from Southeast Asia

BEAUTY CARE ACCESSORIES

## G02

### DEBIURYN DERMACOSMETICS

**esthetico.derma.institute@gmail.com**
In Search For Distributors from Indonesia

FACE CARE - HAIR CARE BODYCARE / SPA PRODUCTS
Retin Acne Cream • Anti Age Cream • True-C Serum • True-Acne SerumVSkin Energy Serum • FF Cream
Hair Conditioning Spa • Hair Tonic / Serum • Modern & Traditional Spa Products • dan lain-lain
ONE STOP PRODUCTS SOLUTION FOR YOUR SALON/SPA/SKINCARE

## T40

denara bali
the art of beauty

### DENARA DUTA MANDIRI, CV

**www.denaraball.com**
In Search For Beauty Salon & Spa Owners and Distributors from Java

DENARA BALI Produce the spa & cosmetic products.
The Art Of Beauty.
OUR PRODUCTS : Body Scrub, Massage Cream/Oil, Natural Soap, Body Butter, Body Lotion, Bath Salt, Body Masker, Fragrance Oil

## P11

### DERMALOGICA

**www.dermalogica.co.id**
In Search For
All Trade Visitors
from Southeast Asia

Dermalogica is Professional Grade Skin Care. We have won more than 300 awards for our revolutionary products and treatments, all researched and developed by The International Dermal Institute (IDI). We have redefined professional excellence in the skin care industry. We believe in skin health. Dermalogica delivered innovation through real research, real ingredients and real results. For us, skin care is part of daily health. That's why we believe so much in the power of professional skin therapists to change how people value and care for their skin. Dermalogica has been dedicated to delivering skin health results through education, innovation, and professional recommendation.

## SC01

DermaPACK

### DERMAPACK INDONESIA

**www.dermapack.net**
In Search For Buyers & Distributors in Indonesia & South East Asia

DermaPACK is leading provider of packaging solution for cosmetics and pharmaceutical industries in Indonesia. From plastic, to glass and aluminium-based container, we work closely with you to bring the best packaging to the market.

# JENIS PRODUK

## N15 WANSY

### DONGGUAN TOUCH POINT TECHNOLOGY CO., LTD

**www.tpbeauty.com**
In Search For Hair & Nail Salons and Importers from Southeast Asia

Hairdressing tools for household, traveling and professional hair salons: curling iron, flat iron and hot brush.

## G13

### DYNACOSMOS CARE PRODUCTS SDN. BHD

In Search For Distributors, Importers and Hoteliers from Southeast Asia

Dynacosmos is one of the leading contract manufacturing in Malaysia that supply in personal care, cosmetics and toiletries products. Our company aim to provide 1 stop solutions to customers with our ability to develop and produce variety of products ranging from color cosmetics, skin care, hair care, baby care and toiletries.

## P13

### EAKINDO MITRA SASTARI, PT

**www.eakindomitrasastari.com**
In Search for Sub Distributors

P.T Eakindo Mitra Sastari, distributors & Importer of Personal Care, Mother & Baby Care & Sun Care. We are here with Palmer's Cocoa Butter Formula, expert in Cocoa Butter Formula with high quality and effective products. No.1 Stretchmarks products in USA and winners of various prestigious awards, such as: Prix de Marie Claire.

## F12

medi-esthe™

### EK DERMA LAB PTE LTD

**www.mediesthe.com**
In Search For Beauty Salon & Spa, Wholesalers and Distributors from Southeast Asia

Medi-esthe Soothing Hydrant Gel. Powder 100X Hydration Formula, High Concentrated Green Tea extract and Aloe Vera extract. Instant hydration, smoothness, soothing, moisturizing, calming, skin healing and post sun-care

## J18

ELSOL COMPANY

### ELSOL COMPANY

**www.elsolcom.com**
In Search For Importers and Department Stores from Southeast Asia

Please visit our booth for more information

## T09 & T10

Home Snow

### EMPAT MUSIM MULTI CANTIK, PT

**www.empatmusim.com**
In Search For Distributors & All trade visitors form Southeast Asia

Home Snow VANISHING CREAM
Moisturizer, sunblock & shaving cream. Most trusted brand since 1956.
Home Snow CRACKED HEEL & FOOT CREAM
Provides quick relief from dry skin discomfort. Results in 2 days.

# JENIS PRODUK

## N29

### ERKUL COSMETICS-GOLDEN ROSE

**www.goldenrose.com.tr**
In Search For Wholesalers, Pharmacy & Chain Stores and Distributors from Southeast Asia

Make-up products-Nail lacquer, mascara, lipstick, lipgloss, lipliner, foundation, blush-on, eyeliner, eye pencil, powder, eyebrow pencil, eyeshadow, perfume

## C13

### ESTETIKA PRO INTERNATIONAL, PT

**esprojkt@gmail.com**
In Search For Aesthetic & Wellness Centres from Southeast Asia

TECAR Therapy:
Transfer Energy Capacitive and Resistive Therapy and Cell Stimulation by Diathermia and Hyperthermia Effect

## H13A

### EXTICA

**www.instagram.com/extica.id/**
In Search For Beauty Salon & Spa Owners, Aesthetic & Wellness Centres, Wholesalers, Pharmacy & Chain Stores from Southeast Asia

Extica is a local brand cosmetic based in jakarta. Decoratives, Skin Care, Body care, Accessories

## C32

### FARMSKIN

**http://m.farmersbeautymarket.com**
In Search For Wholesalers and Distributors from Java

FARMSKIN's own research lab conducts professional research on healthy and eco-friendly cosmetics. FARMSKIN's products created with superfood and fresh food present extraordinary experiences to your skin.

## J42

### FOCALLURE

**www.focallure.com**
In Search For Wholesalers and Distributors from Southeast Asia

FOCALLURE is a fashionable make-up brand, we are a brand focus on using a minimum of time to deliver a popular concept or popular color into makeup products. Let girls think beauty is not a luxury products.

## M35

### FONEX COSMETICS

**www.gummyprofessional.com**
In Search For Beauty Salon & Spa Owners, Wholesalers and Distributors from Southeast Asia

Gummy, a professional men's cosmetics brand, has become an indispensable choice for men's hair salons and consumers in Europe and in the world.

# JENIS PRODUK

**M24**

## FOSHAN JIANXIN PLASTIC PRODUCT CO.,LTD.

**http://www.fsjxplastic.com/**
In Search For Wholesalers and Importers from Southeast Asia

PET bottle embryos are mainly used in cosmetics / drugs / beverage bottles

**B07**

## GAUTAMA INDAH PERKASA , PT

**sales@gautamaindonesia.com**
In Search For All Distributors from Java

PT. GAUTAMA INDAH PERKASA adalah perusahaan distributor tunggal yang mengimpor produk-produk Kosmetik dari berbagai Negara seperti India, Dubai, Pakistan, Saudi, Turki, Jerman, USA dan Taiwan.

**K34**

## GLUTA PLUS INDO SUKSES, PT

**www.glutaplus.id**
In Search Beauty Salon & Spa Owners and Aesthetic & Wellness Centres from Southeast Asia

Gluta Plus Beauty merupakan minuman kecantikan Master Of Antioxidant dari Korea Selatan yang bermanfaat mengatasi berbagai masalah kulit dan membuat kulit menjadi cantik, glowing dan sehat.

**P25**

## GENOSS CO., LTD

**www.dentium.com**
In Search For Doctor from Southeast Asia

- MONALISA is Pure cross-linked HA soft tissue filler.
- It adds volume to the tissue, thereby restoring the skin contours to the desired level of correction
- MONALISA was made by excellent self-produced hyaluronic acid

**N06**

## GETRAISING BIOTECHNOLOGY INC.

**www.getraising.com.tw**
In Search For Beauty Salon & Spa Owners and All Trade Visitors from Southeast Asia

ONE-STOP ODM/OEM COSMETICS SERVICES

**M09**

## GL SECRET INTERNATIONAL LTD

**www.mkup.tw**
In Search For Pharmacy & Chain Stores, Distributors and Importers from Southeast Asia

Makeup Made Easy – Fast Makeup, Zero Technique, Lasting Effect
You don't need to work hard to be beautiful.
MKUP is the voice for every woman's deep hidden desire
Be Yourself !

- ECOCERT Certification (organic)
- PETA Certification ( No animal Testing)

# JENIS PRODUK

**B19**

## GLOBAL ESTETIKA NEOTAMA, PT

**Eas0168@gmail.com**

In Search For Distributors from Southeast Asia

Our HA filler Danae , its name was inspired from the Greek mythology: "Princess Danae", who was so beautiful that Zeus was fascinated by her beauty. Like the mythology, Danae filler will provide a glamorous look to anyone who uses it.

**D12**

ULTIMATE MASCARA

## GREENB COSMETICS

**www.makeupsmith.co.kr**

In Search For Wholesalers and Beauty Schools from Southeast Asia

We are a specialized OEM/ODM manufacturer of makeup products in Korea.
"MakeupSMITH" is our new brand with trendy color cosmetics.
Let your beauty up with us!

**SE04**

## GUANG DONG SHANTOU NEWWAVE PLASTIC PACKING CO.,LTD

**www.lnys.com**

In Search For All Trade Visitors from Southeast Asia

Facial mask bag, Laundry detergent bag, wet tissue paper bag, washing powder bag, PVC shrink label, zipper bag, spouted pouch, aluminum roll film, any kinds of stickers

**AB14**

纯晶玻璃
CHUNJING GLASS

## GUANGDONG CHUNJING GLASS PRODUCTS CO., LTD

**www.chunjing.com**

In Search For Manufacturers and Distributors from Southeast Asia

Glass bottles, such as perfume bottles, cosmetic packaging bottle

**J23**

COTÀI
PACKAGING

## GUANGDONG COTAI PLASTIC INDUSTRIAL CO.,LTD

**www.cotaipack.com**

In Search For Manufacturers from Southeast Asia

Lipstick tube, Lipgloss&eyeliner tube, Mascara tube, Loose powder, Pressed & Eyeshadow case

**M33**

Heng Fang

## GUANGDONG HENGFANG BIOTECHNOLOGY CO.,LTD

**www.hengfang.com**

In Search For Wholesalers and Importers from Southeast Asia

Main products are lip, eye, face cosmetics makeup etc. According to the strict G M P C production specifications, warmly welcome your O E M & O D M order.

# JENIS PRODUK

**L18**

## GUANGDONG LEIQI COSMETICS CO., LTD

**www.lchearcosmetics.com**

In Search For Distributors and Importers from Southeast Asia

We are providing whole range of colour cosmetics, such as make-up sets, lipstick, mascara, eyeliner, foundation, remover, powder, eye shadow, and skin-care product, make-up tools.

**N33**

## GUANGDONG MEIBAO COSMETICS CO., LTD

**www.tiverton.cn**

In Search For Wholesalers and Manufacturers from Sumatera

MAKEUP AND PERFUME

**AB09**

## GUANGZHOU AMY PLASTIC TUBE CO ., LTD.

**https://amyplastics.en.alibaba.com**

In Search For Manufacturers and Importers from Southeast Asia

Specialized in manufacturing cosmetic tubes, aluminate laminated tube, providing polyfoil tubes, bottles, jars, compacts, lipstick packages, a whole range of matched products and accessories in a one-step service.

**SC17**

Guangzhou Keyuan Plasticware Co., Ltd.

## GUANGZHOU KEYUAN PLASTICWARE CO.,LTD

**keyuansuliao.1688.com**

In Search For Aesthetic & Wellness Centres and Wholesalers from Southeast Asia

Cosmetic bottles, plastic bottles, shampoo bottles, plastic bags

**J21**

## GUANGZHOU QIBEI COSMETICS COMPANY LIMITED

**www.pudaier.com**

In Search For Beauty Salon & Spa Owners and Distributors from Southeast Asia

All makeup products include lipstick, lipgloss, eyeliner, eyeshadow, foundation, powder, highlighter etc.

**K22**

## GUANGZHOU REGENT PACKAGING CO., LTD.

**www.regent-packaging.com**

In Search For Manufacturers and Importers from Southeast Asia

Glass bottle and jars for lotion and cream, essential oil, serum, toner, etc. PET bottles for Skin Care products, perfume, shampoo, cleaning gel, etc. Eye Liner packaging with tank

# JENIS PRODUK

**SC16**

Hallowater

## GUANGZHOU TALENTS COSMETICS PACKAGING CO.,LTD

**www.talentsplastics.com**
In Search For All Trade Visitors from Southeast Asia

Foam pumps and plastic bottles for cosmetics packaging and personal care products

**C27**

BOMTECH ELECTRONICS CO., LTD.
S.THEPHARM

## HAJU MEDICAL INDONESIA, PT

**www.hajumedical.com**
In Search For Beauty Salon & Spa Owners and Aesthetic & Wellness Centres from Java

Provide any beauty clinic and salon needs.
Our product:
QT Cell : Anti Wrinkle/ Anti Acne
Digital Pen A : Microneedle

**M25**

O.TWO.O

## GUANGZHOU ZOE BIOTECHNOLOGY CO., LTD

**www.otocosmetics.com**
In Search For Wholesalers and Distributors from Southeast Asia

O.TWO.O Makeup, one of the most popular brand online, includes Eyeshadow, Lipstick, Blush, Foundation, Highlighter, Mascara, Eyeliner, Eyebrow, Makeup Tool etc.

**N22**

Sofiderm

## HANGZHOU TECHDERM BIOLOGICAL PRODUCTS CO.,LTD

**www.techderm.com**
In Search For Wholesalers and Distributors from Southeast Asia

Sofiderm Hydraulic Acid Gel Dermal Fillers, Meso Filler, Meso Solution for plastic surgery, anti-aging, and skin rejuvenation. Products are with CE, ISO13485, ISO9001, MDSAP etc.

**J15**

## HAIM INTERNATIONAL

**www.haimintl.com**
In Search For Aesthetic & Wellness Centres and Distributors from Southeast Asia

We supply Korean Derma Pharmaceutical items for Wrinkle Free, Fat loss, Whitening, Skin Contouring etc, All about K-Beauty Direct Supplier!

**SC08**

HK HANKYUNG

## HANKYUNG PUFF

**http://www.hankyung.cn**
In search for Manufacturers and importers from Southeast Asia

We are Korean company in China. We manufacture a speciality of cosmetic sponges and puffs. We have more than 10 years of abundant experience and technique.

# JENIS PRODUK

## K07

### HANS PHARMA CO., LTD
**www.hanspharma.co.kr**
In Search For Beauty Salon & Spa Owners and Distributors from Southeast Asia

HansPharma Co.,Ltd, established in 2014 as a subsidiary of HansBiomed Corp. (KOSDAQ:042520), has been developing and manufacturing professional cosmeceuticals for skin, hair and body based on state-of-the-art R&D infrastructure.

## H46

### HENNA INDUSTRIES PVT. LTD. C/O GAUTAMA INDAH PERKASA
**www.indiahenna.com**
In Search For Distributors and Importers from Southeast Asia

Leading manufacturer and exporters of Natural Henna, Henna Based Hair Color, Hair color Cream and 100% Natural Hair Colors since 1960. Our products are Halal Certified.

## D07

### HERCA CIPTA DERMAL PERDANA, PT
**herca@hercaweb.com**
In Search For Wholesaler, Distributors, Agent in Indonesia from Southeast Asia

The natural aging process Hyaluronic acid (HA) is a natural component of the body and essential for maintaining moisture, firmness and elasticity of the skin.

## C25

### HERSHE PLASTIC SURGERY
**http://hershebeauty.com**
In Search For Beauty Salon & Spa Owners and Aesthetic & Wellness Centres from Java

HERSHE pursues perfection in both medical & patient services by providing comprehensive beauty solution based on the unique individuality with exclusive patient services since 1992.

## SB02

### HIP LIK PACKAGING INDONESIA
**www.hiplik.co.id**
In Search For Manufacturers from Java

HIP LIK, the renowned and reliable supplier of clear box, PET box & PP box, is the market leader of clear plastic boxes and has been doing so for 50 years.

## N09

### HON TU INTERNATIONAL CO., LTD
**https://hontu.com.tw/**
In Search For Beauty Salon & Spa Owners and Aesthetic & Wellness Centres from Southeast Asia

Hon Tu LTD located in Taichung city, Taiwan. We are an enterprise specializing in the production and sales of cosmetics. Our products including facial mask, skin care, body care. We can also provide private label service, OEM/ODM .our factory uphold the most advanced international cosmetics standards.

# JENIS PRODUK

## J19

### HUINI BEAUTY CO LTD

**https://overseawaliy.en.alibaba.com**

In Search For Beauty Salon & Spa Owners and Wholesalers from Southeast Asia

Skin care,hair care,body care,professional SPA line and non-woven disposable products

## N03

### IFUNE PRETTY

**www.ifune.com.tw**

In Search For All Trade Visitors from Southeast Asia

Ifune Pretty, a professional Eyelashes brand.
Our main service is to sell and provide eyelashes related training.
Our strength is our professional skill and product service.

## K23A

### IMS PACKAGING

**www.imspackaging.com**

In Search For Manufacturers and Importers from Southeast Asia

Empty cosmetic packaging, such as lipstick packaging, compact case packaging, lip gloss/eyeliner/mascara packaging, etc.

## H33

### INDAH MULIA ABADI, CV

**www.indahmuliaabadi.com/**

In Search For Distributors from Java

We provided beauty product such as makeup, hair care, body care, beauty tools product from around the world with the highest quality for every aspect of the market.

## P10

### INTERMED GLOBAL ASIA, PT

**csr.intermed@gmail.com**

In Search for Asthetics & Wellnes Centre Owners from Indonesia and Southeast Asia

Used by more than 1500 clinics in Korea and known as the newest innovative products from Korea featuring patented transfer Double Nano Technology
- Thesera L #TanamBenangTampaJarum for skin lifting and tightening. Immediate result
- Thesera H skin booster tanpa jarum for total hydration. Immediate result

## L28

### J&K INTERNATURAL CO.,LTD

**www.k-brothers.co.th**

In Search For Manufacturers from Southeast Asia

K.Brothers Pure Milky Jasmine Rice Soap With the finest Jasmine Rice extract ingredient that enriches of vitamin B it can help to maintain skin tone and lighten your skin complexion.

# JENIS PRODUK

## C36

### JADERAY CO.LTD

**www.jaderay.com.tw**
In Search For Manufacturers and Importers from Southeast Asia

The Beauty Designer & Confidence Maker ;
In the eyelash extension world, this is our pronoun. We believe that the first to create the best products, To be able to assist eyelash extension teachers to strengthen the skills and values.

## F03

### JANSSEN COSMETICS

**www.janssen-cosmetics.com**
In Search For Wholesaler from Southest Asia

JANSSEN COSMETICS has been committed as a pioneer in cosmeceuticals for more than 29 years! JANSSEN COSMETICS is the first succeeded company which create a symbiosis of pharmaceutical and cosmetics active ingredients form into the system care products that is perfectly tailored to various skin types by placing the highest value on quality and skin tolerability. At JANSSEN COSMETICS, every step in our quality manage-ment process is meticulously controlled and documented. The latest active ingredient complexes, processing techniques and research results will be promptly reviewed and considered for new developments to achieve immediate and long lasting skin improve-ment with tangible results.

## H07

### JE T'AIME GLAMOUR BEAUTY INT'L CO., LTD

**https://www.facebook.com/JetaimeGlamour**
In Search For Wholesalers and Distributors from Southeast Asia

Best quality of eyelash materials - Softy touch, 2mm glue tapes, easy to volume.
Best quality of adhesive - fast dry, long lasting, low irritation.

## SD14

### JIANGSU ERIC ENERGY STORAGE EQUIPMENT TECHNOLOGY CO., LTD.

**www.eric-china.com**
In Search For Manufacturers from Southeast Asia

VACUUM HOMOGENIZER EMULSIFYING MIXER MACHINE

## K30

### JIANGYIN AOLAI RUBBER AND PLASTIC CO., LTD.

**www.jyaolai.com**
In Search For All Trade Visitors from Southeast Asia

Dropper; Plastic Cap; Dropper Bottle; Plastic Bottle; Spray Pump; Treatment Pump; Trigger Sprayer and so on

## AB08

### JIANGYIN EU-BEAUTY PACKING INDUSTRY CO.,LTD

**www.eu-beauty.cn**
In Search For Manufacturers from Southeast Asia

Glass dropper bottle, Cream pump bottle, Plastic bottle pump, Glass bottle pump,Perfume pumps aluminum caps aluminum collar cosmetic package

# JENIS PRODUK

**AB11**

### JIANGYIN MEYI PACKAGING CO., LTD

**sales@meyigroup.com**

In Search For Distributors from Southeast Asia

Disc top cap, Dropper cap, Perfume bottle cap, cosmetic pump, Plastic bottle

**M06**

RODAS

### JI-LONG BIOTECHNOLOGY CO., LTD

**www.facebook.com/RODAShair/**

In Search For Hair & Nail Salons and Importers from Southeast Asia

Power by jujuba oil, acai, rice bran oil and trace elements, this product provides the best repair for brittle, split and or/dry hair with rich anti-oxidizing enzymes, collagen, amino acids, and borage oil which contains minuscule, permeate molecules.

**L20**

### JINHUA MEICHENG PLASTIC CO.,LTD

**http://mcsuye.en.alibaba.com**

In Search For All trade Visitors from Southeast Asia

Nail polish cap, brush, glass bottle, lip gloss tubes, lipstick tubes, mascara tubes.

**N32**

QUANQUAN

### JINHUA QUANQUAN PLASTIC CO., LTD

**www.jhqqsy.cn**

In Search For Distributors and Importers from Southeast Asia

Our main products are nail polish cap, nail polish brush, nail polish bottle, lipstick tubes, lip gloss tube, etc.

**SC11**

JULONG

### JULONG PACKAGING SYSTEMS CO.,LTD

**www.jl-packaging.com**

In Search For Distributors and Importers from Southeast Asia

Specific In Dispenser Pump With Different Dosage, 1cc, 2cc, 4cc, 5cc. Mist Sprayer, Lotion Pump And Foaming Pump.

**L33**

KKP®

### K. K. PLASTIC FACTORY LTD

**www.kkp.com.hk**

In Search For Manufacturers from Southeast Asia

KKP's product range includes bottles, caps, jars, pumps and sprayers that are widely adopted by skin care, body care, hair care, makeup, hotel, health supplement and pharmaceutical industries etc.

# JENIS PRODUK

## T25 & T26

### KAIZEN SKIN EXPERT
**kaizenskinexpert.wordpress.com**
In Search For Beauty Salon & Spa Owners,
Aesthetic & Wellness Centres and Distributors from Java

Korean Secret® Luminous Bright™ offers you an effective new "tool" for flawless, porcelain-like complexion.
Korean Secret® Tone Up Cream Correction Skin Tone as you like

## E13

### KAY COLLECTION
**www.kaycollection.com**
In Search For Wholesalers and Distributors from Java

Your Beauty Destination
Focusing on quality, our products range from beauty tools, cosmetics to personal care.

## SB01

KEMAS

### KEMAS INDAH MAJU, PT
**www.ptkemas.com**
In Search For Manufacturers from Southeast Asia

PT KEMAS INDAH MAJU is manufacturing company that specializes in plastic Cosmetic Packaging.

## A17A

**Come and See New Technology of Analysis (Skin, Hair, & Body )**

### KEMIKO INDONESIA, PT
**www.chemicogroup.com**
In Search For Aesthetic & Wellness Centres, Manufacturers and Fitness Centres from Java

Skin and Hair analyzer and patch for scientific research & marketing purpose.
Non-Surgical skin and hair treatment device
Body Composition Measure

## T03 & T04

### KHARIS AGUNG PUTRA JAYA, PT
**www.khariscosmetics.co.id**
In Search For Wholesaler from Southeast Asia

Please visit our booth for more information.

## F16

### KHARISMA ESTETIKA INDONESIA, PT
**chairul285@yahoo.co.id**
In Search For Wholesaler from Southeast Asia

Your Gold Solution
Beauty supply for skin rejuvinate, skin peeling reconstruction, pigmentation and etc

# JENIS PRODUK

**P19**

## KIBM INDONESIA

**www.internationalbeautyspa.com and www.theworldpmu.com**
In Search For Beauty Salon & Spa Owners and Beauty Schools from Southeast Asia

KIBM Indonesia, representative company of KIBM Korea, has produced numerous professional semi – permanent make up experts and continues to raise true proffesionals that are sought for in today's society. Our cumulated knowhow, creative training system, teaching modules from Korea and other International trainers, provide various opportunities for our students.
We are happy you are here.
We also provide product and equipment semi – permanent make up, eyelash extension, and skin care.

**N31**

## KINGKEY MBC LIFE TECHNOLOGY GROUP CO., LTD

**www.kingkeycosmetic.com**
In Search For Pharmacy & Chain Stores and Distributors from Southeast Asia

Singing Hand Wash

**L33A**

## KINGS COMMODITY (GUANGZHOU) CO.,LTD

**https://kkings.en.alibaba.com**
In Search For Manufacturers from Southeast Asia

Our main products are lotion pump, foam pump, mist sprayer, trigger sprayer, up lock pump, PET&PETG bottle etc household products and personal care products package.

**SA03**

**Redefining Packaging for Your Brand Story**

## KINTA PACKAGING INDONESIA, PT

**www.kintapress.com.my**
In Search For All Trade Visitors from Indonesia

Unique & Structural Packaging, Transparent & Special Finishing Packaging, Festive & Gift Packaging, Rigid Display Boxes, Labels Tags & POSM.

**K08**

## KORU PHARMACEUTICALS CO., LTD.

**www.korupharma.com**
In Search For Aesthetic & Wellness Centres and Distributors from Southeast Asia

LIPOLAX+ is a fat dissolving solution that breaks down excessive local fat deposits in body parts.
CRYSTAL CARBOXY is a CO2 Gel mask providing benefits of carboxy therapy without needles.

**J07**

## JEJU SPECIAL SELF-GOVERNING PROVINCE & KOREA SMES and STARTUPS AGENCY

**www.jeju.go.kr**
In Search For All Trade Visitors from Southeast Asia

Jeju Cosmetic is based on Jeju's clean nature like lava water, marine plant, volcanic rock.
These unique natural resources create great value of Jeju's cosmetic.

# JENIS PRODUK

## SE05

### KOSMETIKA GLOBAL INDONESIA, PT

**Kosme.co.id**

In Search For Manufacturers from Java

1. MS Glow Facial Wash is a product can be cleaningdirt and make face looking clean radiant.
2. MS Glow Easy White Body Serum is a product to brightening skin instantly

## C33

Lon.G

### KPT CO.,LTD.

**http://lon-g.co.kr/**

In Search For Beauty Salon & Spa Owners and Aesthetic & Wellness Centresfrom Southeast Asia

KPT's technology is ideal for satisfying the various needs of customers in the cosmetics market.
It provides remarkable visual effects with diverse color and many different sizes.

## T27 & T28

### KURNIATAMA LESTARI, CV

**www.kamaria.co.id**

In Search For Wholesalers from Java

1. Massage Oil
   Massage Oil with essential oil from Indonesia give a different sance and mystique can use in javanese SPA
2. Herbal Bath & Lemongrass soap
   From herbal Indonesia can eliminates body odor, refreshing body and healthy body. Lemon grass soap is an herbal soap containing lemongrass pure and some other natural ingredients that are useful for dealing with skin health problem

## J01

SkinDEEP

LASH LONG

AMLEE

EVE'S TOWEL

### LADY SPRING BEAUTY SDN BHD

**ladyspringbeauty@gmail.com**

In Search For Beauty Salon & Spa Owners and Aesthetic & Wellness Centres from Southeast Asia

Lady Spring Beauty Sdn Bhd offers a range of services such as SKINDEEP Aqua Microcrystalline Face Treatment & Products. AMLEE Semi-Permanent Make Up Courses & Services

## J32

LASH INC

### LASH INC BEAUTY STUDIO & ACADEMY

**www.instagram.com/lashinc_id**

In Search For Beauty Salon & Spa Owners and Wholesalers from Java

B Skin, an organic skincare line that hamesses the harmony of nature's most effective anti oxidants. Say Goodbye to False Promises

## H36

LAVERE LASH

### LAVERE LASH

**www.laverelash.com**

In Search For Beauty Salon & Spa Owners and Distributors from Java

At Lavere, we strive to highlight collaboration by supporting exceptional lash artists. We provide world's premier lash extension products and education platform to nurture the next generation of lash artists.

# JENIS PRODUK

**B33A**

## LENA INTERNATIONAL CO., LTD

**Lenaint.com**
In Search For Distributors and Importers from Southeast Asia

Lena International from Taiwan is dedicated to find natural ingredients to make your skin shine and beautiful without harmful effect. Welcome to contact us for distribution and OEM/ODM.

**SE13**

## LIMA ANUGERAH ABADI, PT

**sales@laa.co.id / limaanugerahabadi@gmail.com**
In Search for Manufacturers and Pharmacy & Chain Stores from Indonesia

All of Cosmetic from processing until packaging machinery, line processing for making lotion, cream, shampoo, lipstick, powder, etc. Line packaging for filling, labelling, cartoning, mask machine, etc.

**B23A**

## LIN FAMILY BIOTECHNOLOGY CO., LTD.

**www.lin-fb.com**
In Search For Wholesalers and Distributors from Southeast Asia

CARE ANYMEN

CARE ANYMEN Ultracalming - Regenerating cell reborn series
The multi-national patent ,Nanotechnology Medical Beauty cosmetic-specific anti-inflammatory repair products. The effective immediate for Use about20 min's .
Easy to use, simple and quick

Immediately eliminate red, swollen, pain

**B29**

## LINGGI

**http://linggi.com.tw**
In Search For Manufacturers from Southeast Asia

We provide OEM for skincare bottles, makeup jars & makeup bottles and skin care products, skin care ingredients and development of high-end water.

**T33**

## LIPWIH SYNERGYLAB ESTETIKA, PT

**www.lwsynergylab.com**
In Search For Aesthetic Clinics, Dermatologist and Online Product from Indonesia

Cosmetic & Oral Supplement

Contract Manufacturing

Toll manufacturing services (maclon) with BPOM notification (skin care and oral supplements) with flexible order quantities for aesthetic/dermatology clinic and on line brands.

We are scientifically based company, founded by Wong Lip Wih, PhD with passion for naturally derived actives, evidence based cosmeceuticals and research collaboration with various institution. Our service starts with concepts making, product formulation and safety / efficacy testing of your find products to substantiate your marketing claims.

**P17**

## LUMI BEAUTY LASH

In Search For Wholesalers from Java

Lumi Beauty is a beauty brand with a specialty in strip lashes, Lumi Beauty was born though technology and innovation to become the first 3D strip lash trendsetter in Indonesia

# JENIS PRODUK

## H16

### M S UNION INTERNATIONAL, PT

**www.ms-packaging.com/menu.index.php**
In Search For All Trade Visitors from Southeast Asia

Custom cosmetics packaging. Lip Stick, Lip cream, Bottle, jar, Tube, Accessories, etc.

## C34

### MACBIOTECH CO.,LTD

**www.epongs.com**
In Search For Beauty Salon & Spa Owners and Distributors from Southeast Asia

UNISKIN, a professional solution for esthetic spa and medical skincare that improves problem skin quickly.
We're trying to figure out what cosmetic solutions dermatologists use.
It is a bio-cosmetics company that produces R&D.

## E07A

### MAZAYA COSMETICS (PESONA AMARANTHINE COSMETIQUE, PT)

**www.mazaya.co.id**
In Search For Wholesalers and All Trade Visitors from Java

Dermalogy Mazaya produk kosmetik Halal dan bersertifikasi BPOM, diformulasikan dari bahan baku kosmetik pilihan, diproses melalui tahapan cGMP (current Good Manufacturing Practice) dan konsisten mengeluarkan produk kosmetik modern yang inovatif.

## P01

### MEDCOS, PT

**ptmedcos@gmail.com**
In Search For Wholesaler from Southest Asia

Please visit our booth for more information.

## J13

### MEDICAL DO-S Co., Ltd

**www.do-s.co.jp**
In Search For Wholesalers and Pharmacy & Chain Stores from Southeast Asia

We offer you OEM products which are all made in Japan. Our whitening, hair care, hair coloring and body soap products contain natural herbs and are free of harmful preservatives.

## D14

### MEDMIX CO.,LTD

**www.medmix.co.kr**
In Search For Wholesalers from Southeast Asia

MEDMIX is specialized in the manufacture of phototherapy device. Smartlux delivers healing power and energy of light composed of red, blue, yellow and IR with high-intensity SLDs.

# JENIS PRODUK

## H31

### GOHENJO MEGA GLOBAL, PT

**www.sulamalismegacarissa.com**
In Search For All Trade Visitors from Southeast Asia

Best Premium Highest Quality Natural Korean handmade PROFESSIONAL Eyelash Extention "ZERO TOUCH"

## J04

MIAPPEAL

### MIAPPEAL CO.

**www.miappeal.co.kr**
In Search For Wholesalers and Distributors from Southeast Asia

MIAPPEAL provides skin care and hair care (shampoo, treatment and hair essence etc.)
Most of items are eco-friendly and certified by Jeju province government. Skin irritation test completed.

## T13 & T14

### MIRACLE BIO COSMETICA LABORATORIES, CV

**www.mbclaboratories.com**
In Search For Wholesaler and Business Entrepreneur in Southeast Asia

Complete cosmetics series from Miracle Bio Cosmetica Laboratories for whitening, anti acne, anti aging and anti wrinkles

## K12

### MISOBEAUTY KOREA

**http://misobeauty.co.kr**
In Search For Beauty Salon & Spa Owners and Beauty Schools from Southeast Asia

Hello. It is Miso Beauty Korea. We provide Semi-permanent makeup materials, Eyelashes extension materials, Beauty machine, Latest beauty technology education, and The best product

## C23

### MISOODA

**https://misooda.com**
In Search For All Trade Visitors from Southeast Asia

MISOODA only focuses on Korean Cosmetic Surgery Booking
1. Guarantee the lowest Surgery Cost
2. Doctor and Hospital Certification
3. Medical Malpractice Insurance
4. Excellent Partner with Seoul Metropolitan

## C22

### MISOU PLASTIC SURGERY

**www.misou.co.kr**
In Search For Beauty Salon & Spa Owners and Clinic owners from Java

SINCE 2003, MISOU PLASTIC SURGERY is specialized in COSMETIC & RECONSTRUCTIVE Surgery. We have numerous surgical experiences about FACIAL REJUVENATION, REVISION SURGERY and RHINOPLASTY.

# JENIS PRODUK

## P16 MISSOXY

### MISSOXY AYU INDONESIA, PT

**missoxyindo@gmail.com**
In Search For All Trade Visitors from Southeast Asia

Please visit our booth for more information

## C29

MISSPLUS

### MISSPLUS

**http://www.missplus.co.kr**
In Search For Beauty Salon & Spa Owners and Aesthetic & Wellness Centres from Southeast Asia

MISSPLUS : One of the leading Manufacturer that is specialized at Bath Preparations and Skin care products as well. Korean Natural Bath Bombs & Bubble Bath Preparations.

## J33

Moon 17 Indonesia

BADAN POM RI

### MOON 17 INDONESIA

**moon17id@sanyu.co.id**
In Search For Distributors for Cities in Indonesia

Made with selective ingredients from JAPAN and the USA

✓No PPD ✓No Ammonia ✓Easy to Use ✓D.I.Y ✓Safe

## T19 & T20

### MS GLOW

**ig : @msglowbeauty**
In Search For All Trade Visitors from Indonesia

Please visit our booth for more information

## M01

KINGSMAN

### MUDATERUS INTERNATIONAL TRADING CO., LTD.

**www.kingsman.global**
In Search For Beauty Salon & Spa Owners and Importers from Southeast Asia

Like everyone's fingerprints, your skin is innate and unique to you. KINGSMAN products recognizes this and appreciates your uniqueness. we have dedicated ourselves to realizing confident outlooking–the true handsome that is in you.

## B13

muk™ HAIRCARE

### MUK HAIRCARE

**www.ayoubeauty.com**
In Search For All Trade Visitors from Southeast Asia

HAIRCARE PRODUCTS

# JENIS PRODUK

**SD03**

PT MULTI CIPTA SOLUSINDO
PHARMACEUTICAL, COSMETIC, HERBAL, FOOD & BEVERAGE PROCESSING AND PACKAGING MACHINERIES

## MULTI CIPTA SOLUSINDO, PT

**www.mcsmachinery.com**
In Search For Manufacturers and All Trade Visitors from Southeast Asia

PT Multi Cipta Solusindo is an integrated solution for all kind of cosmetic and personal care processing and packaging machineries (Lotion, Cream, Shampoo, Toothpaste, Lipsticks, Powder, Mascara, Lip gloss, etc.)

**SE06**

PT. MULTI PRESTASI MAS

## MULTI PRESTASI MAS, PT

**www.multiprestasimas.co.id**
In Search For Wholesalers Centres from Southeast Asia

We provide Contact Manufacturing Services (OEM/ODM) for skincare & cosmetics products formulated by team from USA, Taiwan & Indonesia Itself. We promise you great product and services that will take your business to the next level!

**T17 & T18**

## MUNTIRA KOSMEDITAMA, PT

**www.muntiraskincare.com**
In Search For Distributor, Agen, Reseller & Franchise from Indonesia

Muntira Kosmeditama is a manufacture cosmetic, skin care and decorative product

**N23A**

## MYY BIO ELECTRIC BEAUTY

**Nurni_myy@yahoo.com**
In Search For Wholesaler from Southeast Asia

I have been experienced in beauty industry for over 20 years, and I will continue to provide women's needs, especially in

- Face lifting
- Breast Firming
- Slimming Body
- Treatment Body
- VG SPA
- Massage Electric

**G13A**

DALTON
MARINE COSMETICS
inspired by the sea

## NADA ALAM SEMESTA, PT

**www.Dalton-Cosmetics.co.id**
In Search For Beauty Salon & Spa Owners, Aesthetic & Wellness Centres and Distributors from Indonesia

The name DALTON stands for 40 years of experience in the field of marine cosmetics. We stick with our credo "Sea the beauty of your skin", meaning to combine tradition and experience with the latest scientific knowledge and natural efficacy. Inspired by the diversity of the sea for the beauty of your skin.

Made in Germany

**M21**

NAYUE

## NAYUE KOSMETIK INDONESIA, PT

**www.wellscosmetics.com**
In Search For Wholesalers and Importers from Southeast Asia

Mascara, Eyeliner, Eyeshadow, Eyebrow pencil, Eyebrow powder ,Eyebrow cream, Pressed powder,Loose powder, Highlight powder, Blush, Foundation, Lipstick, Lip gloss, Lip liner, BB cushion, Lip balm, High lighter

# JENIS PRODUK

## T41

PT. NEKHAWA

### NEKHAWA, PT

**www.sitocosmetic.com**

In Search For Distributors and All trade Visitors from Sumatera

SITO Aromatherapy – Fresh, calming and alluring, pure essential oils a perfect convenient combination to take with you wherever your travels may take you

SITO Body Oil – Rich in vitamins, minerals and proteins are packaged in VCO and extra virgin olive creating fresh aroma, strong and sharp. A perfect combination and convenient for you

## SE08

PT. NEO KOSMETIKA INDUSTRI

LISABOY GAYA CANTIKA

LUVENA GLITZ for beautiful you

### NEO KOSMETIKA INDUSTRI, PT

**www.neokosmetikaindustri.com**

In Search For Aesthetic & Wellness Centres and Distributors from Java

PT NEO KOSMETIKA INDUSTRI berpengalaman membuat produk kosmetik berkualitas dengan harga kompetitif dan aman bagi masyarakat. Memiliki sertifikat CPKB dalam sediaan cairan, cairan kental, padatan, krim, dan serbuk. Produk- produk yang kami buat antara lain adalah :

**SKIN CARE**
Day Cream, Night Cream, Cleansing Milk, Toner, BB Cream, CC Cream, DD Cream, EE Cream, Neck Cream, Facial Wash, Serum, Peel O_ Mask, Eye Cream.

**BODY CARE**
Body Lotion, Body Scrub, Body Shower, Body Massage, Body Countoring, Body Mist, Parfume, Essential Oil, Massage Oil.

**HAIR CARE**
Shampoo, Conditioner, Hair Lotion, Hair Creambath.

**DECORATIVE**
TWC Bedak, Maskara, Eye Shadow, Lipstick, Lip Cream, Lip Gloss, BB Cushion/Air Cushion, Eye Liner, Lip Balm.

**SOAP**
Transparent Soap, Bar Soap, Liquid Soap.

## L13A

FRUDIA

Wet brush

### NIAGA WARNA PERSADA, PT

**www.thewetbrush.co.id**

In Search For Beauty Salon & Spa Owners, Wholesalers, Pharmacy & Chain Stores and Hair & Nail Salons from Java

Wet Brush and Frudia are handled by PT NIAGA WARNA PERSADA based in Indonesia. We are expanding our brand to Department Store, Drug Store, General Trade, Salon and many others

## K25

### NINGBO JINWEITAI PACKAGING TECHNOLOGY CO., LTD

**www.jinweisprayer.com**

In Search For Manufacturers from Southeast Asia

Our factory was founded in 1998,specializing in manufacturing airless bottle, cosmetic bottle, cosmetic jar, acrylic bottle and cosmetic collection etc.

## SD09

### NINGBO JINGXIN PACKAGING CO.,LTD

In Search For Manufacturers and Importers from Southeast Asia

Lip balm, lip gloss, mascara, eyeliner and eye shadow packaging

## K31

### NINGBO LONGWAY PACKAGING S & T CO.,LTD

**www.nblongway.com**

In Search For Beauty Salon & Spa Owners and Manufacturers from Southeast Asia

Airless bottle, PET bottle, Cream Jar, Mist Spray, Lotion Pump, Travel Kit, PETG bottle, Treatment Pump

# JENIS PRODUK

## SC13

### NINGBO SOMEWANG PACKAGING CO.,LTD

**www.somewang.com**
In Search For Manufacturers and Distributors from Southeast Asia

We produce blowing containers like PET/HDPE/PETG Bottles, Injection containers like PP/AS jars, airless bottles, Closures like caps, pumps, sprayers, as well as tubes.

## K26

### NINGBO WIN-MATE COSMETIC PACKAGING CO., LTD

**www.wmcospkg.com**
In Search For All Trade Visitors from Southeast Asia

LIP GLOSS TUBE, LIPSTICK TUBE, PLASTIC BOX,MAKE-UP BOX,POWDER BOX

## SD01

### NOSE HERBALINDO, PT

**www.nose.co.id**
In Search For All Trade Visitors from Southeast Asia

"YOU DREAM BIG, WE MAKE IT"

We are an Original Equipment Manufacturer providing cosmetic manufacturing services with your own brand.

## T11

### NUCIFERA ALAM INDONESIA, PT

**www.nucifera.co.id**
In Search For All Trade Visitors from Southeast Asia

100% Virgin Coconut Oil, dibuat dari kelapa segar, tanpa zat kimia, tanpa pengawet, mengandung asam laurat yang sangat tinggi seperti terkandung dalam air susu ibu (ASI). Virgin Coconut Oil (be Nevicio) khususnya asam laurat dapat merusak sel bakteri,
virus dan jamur sehingga dapat memulihkan penyakit yang disebabkan oleh mikroorganisme tersebut. VCO (be Nevicio) dapat membantu menurunkan cholesterol, bagus untuk kesehatan jantung dan organ tubuh lainnya. be Nevicio dianjurkan untuk dikonsumsi oleh ibu hamil, menyusui, anak-anak, dewasa dan orangtua.

## F09

### NUNKOT HAIR

**www.nunkot.com**
In Search For Agent & Reseller

Nunkot Hair is a brand of CV. Beauty Indo, a fashion wig company in Indonesia. Nunkot Hair produces wigs which follow the trend of Europe, America and Asia.

Our Product:
- Hand-tied Wig
- Premium Toupee
- Lace Front Wig
- Hair Clip
- Flip-in Extension
- Wig Accessories

## P09

### O'2NAILS INDONESIA

**www.o2nails-indonesia.com**
In Search For Beauty Salon & Spa Owners, Hair & Nail Salons and Distributors from Java

O'2nails Mobile Nail Printer V11 is a nail art equipment that's print any patterns, colors and designs on natural nails and artificial nails. V11 printing process is controlled by mobile phone and prints picture, design and even photos in 30 seconds with detail picture quality

# JENIS PRODUK

**P12**

PT. OLIVIA SARANA KREASI

Dr Skin

## OLIVIA SARANA KREASI, PT

**Marketing.olivia777@gmail.com**

In Search For Retailers from Southeast Asia

- B1 Brightening Mask
- B1 Solution Serum untuk kulit Berminyak
  Berfungsi untuk meregenerasi sel, mencerahkan dan meningkatkan elastisitas kulit.
- B2 Solution Serum untuk kulit Kering.
  Berfungsi untuk melembabkan kulit, meregenerasi sel dan mencerahkan.
- A1 Normalizer Mask
- A1 Solution Serum untuk kulit Berjerawat.
  Berfungsi untuk mengurangi peradangan pada jerawat, mempercepat pematangan pada jerawat, mempercepat pematangan pada jerawat dan memberikan kelembaban pada kulit
- Acne Clear Spot, serum dalam bentuk Roll.
  Berfungsi untuk membantu mengempeskan jerawat.

**H42**

## ORLYmiin

**www.orlymiin.com**

In Search For Beauty Salon & Spa Owners, Hair & Nail Salons and Aesthetic & Wellness Centres from Java

Easydew DW-EGF Toner and Cream is a multi-function protein medical skincare which brightens and smooths skin's complexion by reducing the appearance of wrinkles and dark spots, while also evening out skin tone. The key ingredient DW-EGF, is the protein component which helps accelerate skin healing and renewal. This product also includes other skin-benefiting ingredients like collagen and elastin which promote elasticity, hyaluronic Acid and Ceramide which provide skin with deep hydration, vitamin C which helps brighten and even out skin tone, amino Acid which revitalizes skin. EGF's success as a healing agent (success is a bit of an understatement actually; scientists have been awarded the Nobel Prize for this breakthrough) has led many in the beauty industry to parlay its powers in anti-aging products.

**G15**

PACKTICA

CHECKNOW

## PACKTICA SDN BHD

**www.packtica.com**

In Search For Wholesalers, Manufacturers and Pharmacy & Chain Stores from Southeast Asia

Packtica provides complete security & packaging solutions ranging from hologram labels & stickers, tamper-evident & destructive labels, variable data labels, high security packaging to advanced online authentication system-CheckNow.

**J29**

## PANCATUNGGAL PRATAMA, PT

**Joannestudio.Indonesia**

In Search For All Trade Visitors from Southeast Asia

Eyelash Extention and Nails Expert

**L21**

PERFECT 倍加洁

## PERFECT GROUP CORP.,LTD

**www.toothbrush.com.cn**

In Search For Wholesalers and Manufacturers from Southeast Asia

Manual toothbrush, electronic toothbrush, dental floss, interdental brush,flosspicks,denture cleansing tablets, baby wipes, facial wipes, hygiene wipes, household wipes

**F07**

## AMARANTHINE SIGNATURE (IMMORTAL COSMEDIKA INDONESIA, PT)

**www.amaranthine-signature.co.id**

In Search for Distributor for Indonesian and Overseas

Amaranthine Signature mengusung konsep Decoceuticals yaitu menggabungkan antara make-up dengan perawatan kulit, dimana selain memperindah tampilan sekaligus merawat kulit berharga Anda.

# JENIS PRODUK

**P18** PT. OLIVIA SARANA KREASI

## PHILIP STEIN

**Marketing.olivia777@gmail.com**
In Search For Retailers from Southeast Asia

Sehat dimulai dari tidur yang berkualitas

---

**M03A**

## PHOENIX COSMETICS CONTAINER CO., LTD.

**www.ticuscosmetics.com**
In Search For Wholesalers and Manufacturers from Southeast Asia

COSMETICS, NAIL BEAUTY TOOLS, SKIN CARE PRODUCTS .. etc.

---

**L23**

## COSME NATURAL LIMITED CO LTD

**Picasonaturals.com**
In Search For Beauty Salon & Spa Owners and
Aesthetic & Wellness Centress from Southeast Asia

We will services with formulas and manufacturing technologies from Japan, customers will receive quality service that is on par with Japanese quality

---

**K05** PEPPLUS + picobio

## PICOBIO CO., LTD

**www.picobio.net**
In Search For Beauty Salon & Spa Owners and
Aesthetic & Wellness Centres from Southeast Asia

1. Lifting pack ; all-in-one solution for anti-aging, wrinkle, whitening, pore contraction.
2. Skin care ; essence,wrinkle cream, eye cream
3. Shampoo, Vita-C-Serum, Hyaron ampoule

---

**M12** Swissgene

## PIN SIANG BIOTECHNOLOGY CO., LTD

**swissgenetw@gmail.com**
In Search For All Trade Visitors from Southeast Asia

Swissgene has professional skin care series that helps to brighten your skin gently and protect from UV damage in daytime.
Repairing sagging skin and damaged skin rapidly with providing superior regeneration factors in nighttime.
Offering your long-lasting moisturizing essence all day long.

---

**SE01**

PREMIER PLUS

## PREMIER PLUS

**www.premierplustube.com**
In Search For Manufacturers from Southeast Asia

Plastic Tube Packaging (PE Tube) for cosmetics, 3 to 250 ml, 3 and 5 layer tube in round and oval shape with offset, silk screen and hot stamping printing.

# JENIS PRODUK

## J09

### PURASAC

**www.purasac.com**

In Search For Aesthetic & Wellness Centres and Distributors from Southeast Asia

Purasac & Soyoung develop solutions for skincare. Rejeunesse is a cost-effective HA filler. Cellnoc is a derma cosmeceutical brand that gives skin rejuvenation effects with cell boosting mechanisms.

## H03A

BEAUTY COTTAGE®
SALON CARE PRODUCTS

### Q & Z COSMETICS MANUFACTURING SDN BHD

**www.e-beauty.my**

In Search For Beauty Salon & Spa Owners and All Trade Visitors from Southeast Asia

Beauty Cottage products consist of a complete range of products for professional Salon Treatment for face to toe. It provides the essential range of product for facial, body & spa.

## H06

Q & Z Cosmetics Manufacturing Sdn. Bhd.
( A Member Of e-Beauty Group)

### Q & Z COSMETICS MANUFACTURING SDN BHD

**www.e-beauty.my**

In Search For Beauty Salon & Spa Owners and All Trade Visitors from Southeast Asia

As a manufacturer, we provide exhaustive product development (OEM/ODM/OBM), manufacturing, packing and regulatory solutions for international customers from more than 20 countries. Our mission is to provide World Class Products, with a trusted excellent brand of proven and assured efficacy .We are committed in our service to you, we are the Impetus of your success.

## K21

QUEENSPACK

### QUEENS PACKAGING CO.,LTD

**www.queenspack.com**

In Search For All Trade Visitors from Southeast Asia

QueensPack is a Reliable Leading manufacturers Specializing in Plastic Packaging Products Such as Jars, Lotion Bottles, Airlines Bottles, Pots, Compacts, pens and so on.

## C07

red
www.radian-elok-distriversa.com

**Exclusive Distributor for :**

- Alma Laser
- Alma Beauty
- Beauty Defect Repair
- BioCM
- Ionto Comed
- Innoaesthetics
- Me Line
- NeoDr
- Nue Skin
- Sybaritic
- Tegoder Cosmetics

**PT. RADIAN ELOK DISTRIVERSA**

Graha SKG-GN, Jl. Raya Kelapa Nias Blok GN-5.
Kelapa Gading Barat, Jakarta Utara 14240, INDONESIA
T : +6221 45850088

## H37

### RADITYA SUME INDONESIA, PT

**www.radityasume.com**

In Search For Beauty Salon & Spa Owners and Aesthetic & Wellness Centres from Southeast Asia

PT. Raditya Sume Indonesia provides various kinds of beauty machine such as Home use Mini Devices, Basic Care Series, laser machines like ND YAG Laser, Fractional, IPL SHR OPT, Laser Diode, Slimming Machines such as Cryolipolysis, Cavitation RF and many more machines.

# JENIS PRODUK

**B17**

## RAVALINDO MEGAH PERKASA , PT

**www.ravalindo.com**

In Search For All Trade Visitors from Southeast Asia

PT RAVALINDO MEGAH PERKASA is leading company based in Jakarta Indonesia with focus in Beauty Appliances.
We represent some well known brand namely : Glam Palm, Repit, JMW ( from Korea ), Remington (from USA), and Tescom (from Japan)

**J11**

R B P
REAL BEAUTY PRODUCT

## RBP CO., LTD

**https://rbp.tokyo/**

In Search For Wholesalers and Pharmacy & Chain Stores from Southeast Asia

Hair care: Mercuryduo Amino & Mineral
Skin care: SURISURI, Lifty Lifty, Eye Lifty, Perfect Lifty, Perfect Whity
Oral care: HITEETH mint/rose/platinum mint

**G07**

REGENESIS
Advancing Your Aesthetic Practice

## REGENESIS INDONESIA, PT

**www.regenesis.co.id**

In Search For Beauty Salon & Spa Owners, Aesthetic and Wellness Centres from Indonesia

Since 2013, Regenesis provides the aesthetic medical and spa market with high quality, safe and effective products and treatment systems imported from around the world. In addition to its products and systems, Regenesis also offers a variety of value-added services to strengthen its commitment to help its customers build, grow and advance their Aesthetic Practice

**J06**

## REVIRESCO CO., LTD

**www.skinmd-lab.com**

In Search For Wholesalers and Distributors from Java

SKINMD LABORATORIES produces very effetive cosmeceuticals. PWS is whitening cosmetic which is extraordinally effective for melasma, pigmentary conditions. ReviMela-barrier is cosmetic for vitiligo by melanocytes migration and strong antioxidant effects.

**AB15**

ROSE PACK

## ROSE PACK (SHANGHAI) TECHNOLOGY CO., LTD

**www.rose-pack.com**

In Search For Distributors and Importers from Southeast Asia

Rose Pack is a cosmetic packaging material company, the products are subdivided mainly through Make Up, Skin Care and Accessories.

**T35**

SLS

## SAMBON LITINDO SEJAHTERA CO., LTD.

**sales@slsbeauty.com**

In Search For Wholesalers, Distributors and Manufacturers from Southest Asia

SLS Co., Ltd. is the first company to produce puff in Indonesia with best quality, competitive prices, and faster delivery times. We are ready to meet the needs of your company with our best products :

- Sponge Make Up
- Cushion Puff
- Beauty Blender
- Powder Puff.

# JENIS PRODUK

**SD06**

Sambound

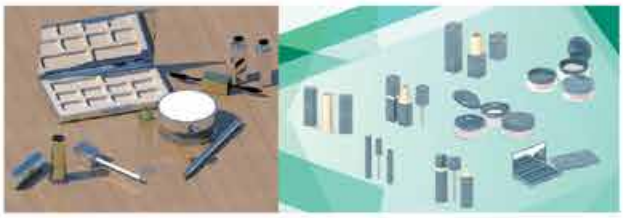

## SAMBOUND NEW MATERIAL TECHNOLOGY PACKAGING LIMITED DONGGUAN CITY

**www.yurpacking.cc**
In Search For All Trade Visitors from Southeast Asia

Plastic compact case, plastic eyeshadow palette, plastic lipgloss tube, plastic lipstick tube, plastic eyeliner tube, plastic mascara tube, plastic air cushion case

**N19**

SANJIN
ENTERPRISE CO.,LIMITED

## SANJIN ENTERPRISE CO.,LTD

**www.sjpackaging.com**
In Search for Manufacturers and Make-up Studios from Southeast Asia

Specializing in the production of cosmetics packaging, Low price, High quality, Perfect service....
Welcome your visit !

**G08**

sarange 사랑애

Maxy Snow
NATURAL WHITENING CREAM

## SARANGE

**www.sarange.co.id**
In Search For Distributor & Wholesaler from Indonesia

Aloe Vera : Untuk vitamin rambut bercabang, untuk pelembab dan masker wajah, untuk merawat kulit kering

**J16**

SB MED

MEDI SHINE
Wireless Multi Injector

## SBMED INC.

**www.sbmed.kr**
In Search For Beauty Salon & Spa Owners and Distributors from Southeast Asia

MEDISHINE is a wireless handy-type drug injection machine used for Plastic Surgery and Dermatology and Skin care clinic (filler, Botox, V-LINE, ACNE, PRP, HA-Anti Aging Injention etc.)

**J03**

## SCORIA INDUSTRY CO., LTD.

**www.betterskincos.com**
In Search For Wholesalers and Distributors from Southeast Asia

BETTERSKIN helps skin calm and healthier.
We focus on using natural ingredients
helps for the skin troubles, pore care, anti-oxidant, detoxing, exfoliation and calming the skin with lots of moisture.

**P14**

## SENSWELL INTERNATIONAL

**www.senswell.com**
In Search For Distributor, wholesale, chain store, department store, hoteliers from Southeast Asia

Senswell fragrance comes with a varian fragrances & body care derived from the best scent such a natural floral extracts, fruits, ocean & wood in the world. Senswell fragrance comes in a eau de parfume with the scent of thick & durable, Eau de cologne to effect a lighter fragrance with captivating will release fatigue. Enjoy the unique sensation of scent to suit your personality.

# JENIS PRODUK

**D15**

ERLIN

## SH COSMETICS GROUP

**www.erlin.co.kr**

In Search For All Trade Visitors from Southeast Asia

Erlin means "of sprout", "of tender leaf", and it is the new name of the specialised cosmeceutical brand.

---

**SE03**

利农 LINONG

## SHANTOU CITY LINONG PRINTING CO.,LTD

**www.lnys.com**

In Search For All Trade Visitors from Southeast Asia

Facial mask bag, Laundry detergent bag, wet tissue paper bag, washing powder bag, PVC shrink label, zipper bag, spouted pouch, aluminum roll film, any kinds of stickers

---

**N17**

DACHUAN

## SHANTOU DACHUAN MACHINES CO.,LTD

**www.gd-dachuan.com**

In Search For Manufacturers and All Trade Visitor from Southeast Asia

PACKAGING MACHINE AND PACKING MATERIAL MANUFACTURER

---

**SA09**

鸿源 HONG YUAN

## SHANTOU HONGYUAN DISPENSING PUMP CO., LTD.

**www.gdpump.cn**

In Search For Manufacturers and Importers from Southeast Asia

The products include lotion pump, spray pump,mist sprayer, plastic cap, plastic bottle, bottle preform and a series of detergent, cosmetic plastic pump head

---

**SA10**

JOHN'S

## SHANTOU JOHN'S STARLIGHT TECHNOLOGY CO.,LTD

In Search For Wholesalers and Importers from Southeast Asia

Mini simple but classic square lip gloss tube with gold cap, bottle transparent as glass, featuring convenience for everyday use.

---

**M27 - 29**

Kaiya

## SHANTOU KAIYA COSMETICS CO., LTD

**http://kaiyacos.en.alibaba.com**

In Search For Wholesalers and Distributors from Southeast Asia

1. OEM/ODM Makeup
   Range: Lip Makeup, Eye Makeup and Face Makeup
   Service: Customized formula, color, effects, logo printing, packaging design
2. Branded Products
   Brand Name: KYAHBEAUTE
   Product Packing: Plastic Sachet

# JENIS PRODUK

**L31**

## SHANTOU QIWEI INDUSTRY CO., LTD.

**www.iou-mn.com**

In Search For All Trade Visitors from Southeast Asia

1. Kiss proof soft lipstick:Soft, velvety texture dresses the lips in rich splendor
2. Bareminerals Matte Foundation 4 Color:Perfect shade for any skin tone, contour&highlight in one foundation.

**K18**

BAOTAI PACKAGING

## SHAOXING BAOTAI PLASTIC-ALUMINUM MANUFACTURING CO.,LTD

**www.baotaipackaging.com**

In Search For Manufacturers from Southeast Asia

We are the manufacturer, specialized in kinds of Plastic bottle, acrylic jar, airless bottle, deodorant products and so on.

**M37**

LANBENA

## SHENZHEN QIANZIMEI COSMETICS CO., LTD

**www.lanbena.com**

In Search For Wholesalers and Importers from Southeast Asia

Shenzhen Qianzimei Cosmetics Co., Ltd has a professional R & D team from Japan to develop healthy and non-irritant skincare products, such as LANBENA & BREYLEE brand products

**B31**

TABRIZ
AROMATHERAPY

## SHYANG TSUEN INTERNATIONAL CO., LTD.

**www.tisserand.com.tw**

In Search For All trade Visitors from Southeast Asia

Shyang Tsuen International Co., Ltd. is committed to providing cosmetics brands with excellent Cosmetics production. Its main business scope is cosmetics students OEM, ODM.

**J39**

STYLEMATE
INDONESIA

## SINAR KREASI MAKMUR, PT

**www.stylemate.co.id**

In Search For All Trade Visitors from Southeast Asia

Stylemate Nail Printer H1 is a nail printing device with Alumunium Alloy outer case material, small and portable with weight only 1kg, can be powered by powerbank, and has more than 1000 nail designs

**A10**

Skin Renew
PROFESSIONAL SOLUTION

## SKIN RENEW INTERNATIONAL (MALAYSIA) SDN.BHD.

**www.skin-renew.com**

In Search For Beauty Salon & Spa Owners and Distributors from Southeast Asia

Ultimate Instant Face Lift
Bring Back the youthfulness with just one spray
A powerful instant and long lasting lifting solution that lift, firm, sculpt and contour the face and neck to give you a photogenic V-shaped apprearance.

# JENIS PRODUK

## D10

### SACOSMETIC

In Search For All Trade Visitors
from Southeast Asia

Mulberry root extract and niacinamide prevent the formation of melamine pigment to brighten skin tone. 99% pure gold purifies skin for a radiant, healthier-looking complexion, while hydrolyzed collagen firms skin.

## T31

### STAR BRANDS INTERNATIONAL, PT

**www.starbrandsinternational.com**
In Search For All Trade Visitors from Southeast Asia

Please visit our booth for more Information

## T05 & T06

### FELICE PROFESSIONAL

**www.feliceprofessional.co.id**
In Search For Beauty Salon & Spa Owners from Southeast Asia

Felice Professional
HAIR MASK FOR ENHANCE COLOR
Non Waxing Refreshes Color Pigment and Hair Treatment 2in1

Enjoy The Secret of Beautiful

## B32

### STYLE BEAUTY GROUP CO.,LTD

**www.stylecosmetics.com.tw**
In Search For Manufacturers from Southeast Asia

We are Taiwanese GMP cosmetics factory of various cosmetics-related products: Lip stick-Lip gloss-Eyeliner -Eyebrow liner-Foundation-Concealer-Highlight powder-Blush stick-Primer etc. We have a great reputation for our professional and excellent OEM&ODM production service and design capability.

## D09

### SUNGWON F&C CO.,LTD.

**https://sungwonfc.tradekorea.com**
In Search For Distributors and Importers from Sumatra

Sungwon mask is for all types of skin including sensitive and troubled skin types. It moisturizes dry or chapped skin and help minimize the appearance of scar tissue.

## G10

### SURGIKA ALKESINDO, PT

**www.surgika.com**
In Search For Wholesaler from Southeast Asia & Jakarta

We are one of leading distributors in Indonesia for Aesthetic Medical Devices, Cosmetics, and Skin Care. We are searching for wholesaler, manufacturer, and customers to work together with us.

# JENIS PRODUK

**D13**

SY cosmetic

## SY COSMETIC

**http://www.incugen.net**

In Search For Wholesalers and Importers from Southeast Asia

SY cosmetic Co.,Ltd. utilizes various and valuable human recombinant proteins as cosmetic ingredients.
We put our best efforts to provide safe and reliable products by strictly-controlled CGMP management standards.

**J32A**

SyifaBioDerma

## SYIFA BIO – DERMA, PT

**www.syifabioderma.com**

In Search For Aesthetic & Wellness Centres, Manufacturers and Distributors from Indonesia

- Natural Base Cosmetic, and
- Plasma Device for Health & Beauty

**M11**

台灣美聯生物科技有限公司

## TAIWAN AC SCIENTIFIC INC.

**www.acscientific.com.tw**

In Search For Beauty Salon & Spa Owners from Southeast Asia

Random-shaping memory facial cream mask, forming eggshell membrane-like thin film that could last over night to achieve the result of skin lifting and firming experience. Utilizing hydrolyzed eggshell membrane along with different ingredients of anti-aging, moisturizing and whitening features. Easily clean by water and refreshing skin will be in the morning

**M20**

## TAIZHOU HANKAI PLASTIC PRODUCTS CO.,LTD

**www.chinahankai.com**

In Search For Distributors and Importers from Southeast Asia

Cosmetics sorts of jars, lotion, pharmaceutical and medical food bottles with the different kinds of surface decoration processes such as silk-screen printing, hot stamping, spraying coating, electroplating as well as other decoration processes etc.

**P15**

sio

## TEKNO PRIMA SUKSES, PT

**www.indosio.com**

In Search For Wholesalers and Department Stores from Southeast Asia

We manufacture high quality cosmetic organizer in Indonesia.

We can also customize products made by order with minimum quantity.

**M30**

TENZ

## TENZ ELECTROMECHANICAL CO., LTD

**www.tenzmachine.com**

In Search For Manufacturers from Southeast Asia

Tenz design and manufacture automatic lipstick/lip balm/lip gloss machines, powder machines, liquid powder machines, mascara machines, nail polish machines, eyeliner machines, label machines etc.

# JENIS PRODUK

**L30**

DAIZO

## THAI DAIZO AEROSOL COMPANY LIMITED

**www.thaidaizo.com**
In Search For Manufacturers from Southeast Asia

Aerosol Contract Filling Company

**M03**

TICUS

## TICUS COSMETICS CO.,LTD.

**www.ticuscosmetics.com**
In Search For Wholesalers Manufacturers from Southeast Asia

ODM/OEM Nail Care Tools , Make-up Accessories, Beauty Products...etc.

**B28**

TONNIE COSMETICS

## TONNIE COSMETICS CO., LTD

**www.tonnie.com.tw**
In Search For Manufacturers from Southeast Asia

Tonnie Cosmetics is the leading professional private label cosmetics manufacturer in Taiwan. With excellent OEM & ODM service, we can do all ranges of cosmetics & skin care products.

**J17**

JBEAUTY KOREA TORIM-INN engineering.co

## TORIMINN GLOBAL

**osh057@naver.com**
In Search For Beauty Salon & Spa Owners and Hair & Nail Salons from Southeast Asia

The product's features are Galvanic Ion, Vibration, and LED light therapy. It operates the functions when the user touches on the skin in order to save energy consumption with efficiency.

**SA04**

## URBAN INDO MANUFAKTUR, PT

**www.urbanmanufacture.com**
In Search For Manufacturers from Southeast Asia

OEM/ODM Total Solution Service our own well-tested cosmetic formulations or help a client create their own unique formula. No matter what a client's cosmetic manufacturing requirements may be, Radical can produce cosmetic products with a focus on quality ingredients and innovative packaging solutions.

**G06**

## V IMAGE DESIGN ACADEMY

**www.vimagedesign.com**
In Search For Aesthetic & Wellness Centres from Southeast Asia

- Germany imported MUSES pigments
- Excellent verification by Dermatest.
- The Korean Food and Drug Administration certified products are safer and use natural pigments.
- Has a variety of eyebrow and lip colors.

# JENIS PRODUK

## C21

View Plastic Surgery

### VIEW PLASTIC SURGERY

**www.viewplasticsurgery.com**

In Search For All Trade Visitors from Southeast Asia

View Plastic Surgery was founded in 2005 and has been practicing all types of plastic surgery including breast surgery, facial bone contouring, bimaxillary osteotomy, eyes, rhinoplasty, and facelift.

## C24

VIP

### VIP INTERNATIONAL PLASTIC SURGERY CENTER

**www.vippskorea.com**

In Search For Aesthetic & Wellness Centres and Hair & Nail Salons from Southeast Asia

Known for anti-aging surgeries & zero implant rhinoplasty, VIP Plastic Surgery focuses on natural long-lasting result. Led by chief Dr. MyungJu Lee, VIP offers exceptional results with zero malpractice rate.

## T29 & T30

### VITAHER, UD

**www.kamaria.co.id**

In Search For Wholesalers and Manufacturers from java

Vitaher is manufacturer and exporter product SPA traditional from Java. We make traditional body scrub, traditional body mask, massage oil, 'V' Spa, herbal bath, Essential oil, etc Brand product name is KAMARIA

## K06

PT. INTERWORK INDONESIA

LONG EYELASHES

VOTRE COSMETICS × JOUVANCE

LONG LASTING

### VOTRE COSMETICS

**philip@interworkgroup.com**

In Search For Distributors and Importers from Southeast Asia

VOTRE COSMETICS & PT.INTERWORK INDONESIA Beauty, simplicity and quality are delivered through products made from the finest materials, designed to convey an understated and timeless sophistication.

## P07

azarine

### WAHANA KOSMETIKA INDONESIA, PT

**www.azarinecosmetic.com**

In Search For Wholesalers from Southeast Asia

PT Wahana Kosmetika Indonesia with registered brand Azarine Spa & Cosmetics, Produces a high quality body, face, and hair care product. We use natural plant extract and herbal ingredients for our product.

## E17

TAI WAH

TUFT For Professionals

PLAY by TUFT

WAHL PROFESSIONAL

### TAI WAH DISTRIBUTORS PTE LTD

**tw_maisyfoo@taiwah.biz**

In Search For All Trade Visitors from Southeast Asia

We design, develop and manufacture hair & beauty machine, equipment and accessories using the latest technologies available. We took a more global view of our business interests and currently service a worldwide customer base in the sale of the products from its manufacturing facilities in China

# JENIS PRODUK

**M22**

## WEIHAI GOLD HORSE PEN INDUSTRY CO.,LTD

**www.gold-horse.com**

In Search For Distributors and Importers from Southeast Asia

EYEBROW PENCIL, EYE &LIP LINER PENCIL AND LIPSTICK PENCIL

**J22**

## WENZHOU AIER ELECTRICAL TECHNOLOGY CO.,LTD

**www.chinaaier.com**

In Search For Beauty Salon & Spa Owners and Hair & Nail Salons from Southeast Asia

Facial massager, callous remover, manicure set, nose trimmer, mini hair shaver, hair trimmer etc

**C30**

## WHITE MEDIENCE CO., LTD.

**www.whitemedience.com**

In Search For Manufacturers from Sumatra

White Medience is the leading PDO/PCL thread manufacture's Republic of KOREA.
We are producing the most kinds of PDO/PCL thread.
And we produce the highest quality products.

**AB13**

## WIN-PACK INDUSTRIAL LIMITED

**www.win-pack.com**

In Search For All Trade Visitors from Southeast Asia

GLASS BOTTLE, GLASS JAR, PLASTIC BOTTLE, PLASTIC JAR, COSMETIC PACKAGING

**SC05**

## WORLD SPONGE MANUFACTURING CO., LTD.

**www.worldsponge.co.kr/eng**

In Search For Department Stores and Color Cosmetics from Southeast Asia

World Sponge Manufacturing Co., Ltd. can offer wide extensive range of products focused on OEM/ODM manufacturing. We can provide varies styles and materials of cosmetic sponges, puffs, and applicators.

**B33**

## YAN NUO BIOTECHNOLOGY CP., LTD

**www.yannuobio.com**

In Search For Beauty Salon & Spa Owner and Distributors from Southeast Asia

The founder Dr. Chao from Yan Nuo is a professional dermatologist and research & development executive producer in Taiwan.

- International Skin Care Manufacture OEM ODM
- ISO 22716:2007
- Research & Development team

# JENIS PRODUK

## L32

### YANGZHOU DEXING IMPORT AND EXPORT CO., LTD

**http://yzdexing.en.alibaba.com/**

In Search For Distributors and Importers from Southeast Asia

Adult and kids manual toothbrushes

## K10

Miss Yong

### YESTOTOM Co.,Ltd.

**http://yestotom.co.kr**

In Search For Wholesalers and Distributors from Southeast Asia

"YES TO TOM" brand has 7 SKU mask packs made from exclusive high-quality sheet and ingredients that are effective for acne, flush skin, and nutrition.

## J26

Saint Davia

### YIWU SAINT DAVIA COSMETICS CO., LTD

**www.saintdaviacosmetics.com**

In Search For All Trade Visitors from Southeast Asia

MANUFACTRING ALL TYPES OF COSMESTIC PEN, INCLUDING EYELINER, EYEBROW, LIP LINER AND CONCEALER.

## SC06

### YOU MIN PUFF LTD.

**www.ympuff2002.com**

In Search For Wholesalers and Manufacturers from Southeast Asia

Make-up Puff | Make-up Sponge | 3D Blending Sponge | Cleansing Cushion Puff | Rubicell Air-Cushion Puff

## M10

### YU LUN ACCESSORY CO., LTD.

**www.belle-madame.com**

In Search For All trade Visitors from Southeast Asia

Puff sponge, Scissors, Nail Clipper, Tweezer, Double Eyelid Tape, Makeup Brush, Face Mask, Combs

## J25

瑞美 RUIMEI

### YU YAO RUIMEI DAILY NECESSITIES CO.,LTD

**www.yyruimei.com**

In Search For All Trade Visitors from Southeast Asia

Manufactory which professional in Acrylic Bottle and Jar, design, produce and sale in one line.

# JENIS PRODUK

**AB07**

GreenYard

## YUYAO GREENYARD TOOLS CO., LTD.

**www.cngreenyard.cn**

In Search For Distributors and Importers from Southeast Asia

We mainly produce the mist sprayer, lotion pump, treatment pump, plastic cap, dropper etc.

**K27**

## YUYAO JIANDA SPRAYER CO.,LTD

**www.jd-sprayer.com**

In Search For All Trade Visitors from Southeast Asia

We have five series of products inclucing Trigger sprayer, Lotion pump, Fine mist sprayer, Plastic cap and Cosmetics packaging

**J20**

## YUYAO RUIHUI PLASTIC INDUSTRY CO.,LTD

**www.rhsprayer.com**

In Search For Manufacturers from Southeast Asia

Yuyao Ruihui Plastic Inudstry Co.,ltd shared the production line of personal care, cleaning products, perfume, cosmetic, pharmaceutical and food packaging etc, we are carrying out a series of cooperation with world-renowned enterprise in personal care and other related field.

**SC10**

YUNCHENG

## YUYAO YUNCHENG COMMODITY CO., LTD

**www.ycpackage.com**

In Search For Wholesalers and Manufacturers from Southeast Asia

Spray pump bottle, mist sprayer, cream pump, perfume pen, PETG bottle, airless bottle, PP bottle, PETG bottle

**J23A**

丰 塑 Fengsu

## ZHANGJIAGANG FENGSU COSMETIC PACKAGING CO.,LTD

**https://zjgfengsu.en.alibaba.com/**

In Search For Wholesalers, Manufacturers and Importers from Southeast Asia

Profession manufacturer of pump sprayers,cream pumps,lotion pumps,PET bottles and glass bottles for cosmetic

**SD07**

GUOCHAO

## ZHANGJIAGANG GUOCHAO GLASS PRODUCTS IMPORT&EXPORT CO., LTD

In Search For Manufacturers and Distributors from Southeast Asia

Glass bottle, cap and pump for perfume and cosmetic.

# JENIS PRODUK

**K16**

## ZHANGJIAGANG JUNFENG GLASS PRODUCTS IMPORT AND EXPORT CO.,LTD

**junfeng.en.alibaba.com**

In Search For Wholesalers and Manufacturers from Southeast Asia

We are professional perfume glass bottle, plastic cap, pump and ring supplier from China

**L17**

kaijoe

OLORCHEE

## ZHAOQING KAIJOE TECHNOLOGY CO., LTD

**www.kaijoecolor.com**

In Search For Wholesalers and Distributors from Southeast Asia

Hair care products mainly in shampoo, conditioner, hair oil, hair mask, hair styling products, perms and color cream.

**SA07**

JM

## ZHEJIANG JM INDUSTRY CO.,LTD

**www.nbjm-sprayer.com**

In Search For Manufacturers from Southeast Asia

We are one of biggest sprayer manufactory in China. We have one thousand more items.It's sorted as 5kinds of products,such as mist sprayer,trigger sprayer,lotion pump,cosmetics packages & alu.atomizers.

**L22**

卡美娜 KAMENA

## ZHEJIANG KAMENA COSMETICS CO.,LTD

**www.kmncosmetics.com**

In Search For All Trade Visitors from Southeast Asia

COLOR MAKE-UP: EYESHADOW, LIPSTICK, LIPGLOSS, BLUSHER, ETC.

**N16**

Oudí®

## ZHEJIANG QINGYUAN OUDI INDUSTRIAL CO.,LTD

**http://enoudicn.as050.pc51.com**

In Search For All Trade Visitors from Southeast Asia

Eyebrow pencil, eyeliner pencil, lip liner pencil, lipstick, lipgloss, eyeshadow, mascara.

**N18**

ZQ-II

DERMA SKIN CARE PRODUCTS

雅莎股份 YASHA INC.

## ZHUHAI YASHA BIO-TECHNOLOGY COMPANY LIMITED

**www.zq-liskincare.com**

In Search For Distributors from Southeast Asia

Cold Compress Repairing Series, anti-allergy and moisturizing series, Macula-Removing Series, Oil-control acne Series, Anti-aging Series, Infant and Children Series, High-end Set Series, Allergy Healing Series

# JENIS PRODUK

## K01 & K02

### ACU-DERMA

***Best Seller*** for
Skin Whitening,
Lightening & Brightening

**ACU-DERMA**

**https://acu-derma-offcial.business.site**

In Search For Beauty Salon & Spa Owners and
Aesthetic & Wellness Centres from Southeast Asia

Acu-Derma - professional and effective dermatological skincare that revives your skin from within through a perfect harmony of essential oils with natural ingredients. Healing and nurturing from the very first application.

## T32

**AULIA CITRA LESTARI, PT**

**cosm_acl@yahoo.com**

In Search All Trade Visitors from Southeast Asia

Aulia Citra Lestari menciptakan kenyamanan dalam perawatan

## A08

**AOIKUMO**

**www.aoikumo.co.id**

In Search For Beauty Salon & Spa Owners, Aesthetic &
Wellness Centres and Bridal Studios from Java

Best POS for the Beauty & Wellness Industry.
Aoikumo ensures appointments, billing (POS), inventory, commissions and customer tracking in your spa, beauty salon or aesthetic clinic is properly managed and accurately calculated.

## K15

**BIOPLUS**

**www.ubioplus.com**

In Search For All Trade Visitors from Southeast Asia

BioPlus Co., Ltd. drives to become a leader in the manufacturing of HA fillers.

## F11

**CARRAGEEN
ARTISTRY PTE LTD**

**www.lashmagic.sg**

In Search For Beauty Salon & Spa Owners and
Aesthetic & Wellness Centres from Southeast Asia

First in South East Asia, LashMagic by Carragheen is the only provider with our own line of premium products made in Japan, and a comprehensive training guide to equip professionals on the right path.

## J14

**CONSTANT SP. Z O.O**

**www.tiyati.co.uk**

In Search For Beauty Salon & Spa Owners and
Distributors from Southeast Asia

99% NATURAL 100% VEGAN
BODY BUTTERS
BODY & HAIR SOLID OILS
EXFOLIATING BODY BALMS
4 cosmetics lines: OSHANA, MEHRIZ, ARILJE, MAUI

# JENIS PRODUK

## SE10

### CONTINENTAL COSMETIC, PT

In Search For Aesthetic & Weliness Centres and Distributors from Southeast Asia

WE DELIVER YOUR IMAGINATION TO REALITY
We realize your dream in cosmetic business easily. Our team will help you from custom formulation to manufacturing, BPOM and halal certification. We do the work so you can concentrate on marketing.

## H18

### COSMESTATION CO.,LTD

**http://www.cosme-station.com/items/horseoil/**
In Search For Pharmacy & Chain Stores and Distributors from Southeast Asia

HORSEOIL SHAMPOO, CONDITIONAER, BODYSOAP, HANDCREAM ETC

## P20

Díva
Tasty Beauty Drink

### DIVA TASTY BEAUTY DRINK

**IG: divabeautyid**
In Search For All Trade Visitors from Southeast Asia

Diva Beauty Drink adalah minuman kecantikan pertama di Indonesia yang mengandung 1.000 mg kolagen aktif, superfruits, dan tinggi vitamin E

## N25

AUSTERRA
SKIN CARE

### DUTA BERKAT VINESTA

**austerraindonesia@gmail.com**
In Search For All Trade Visitors from Southeast Asia

FLOWER STEM CELL "an exclusive skincare item that will help your skin attain its optimum condition"
Quality premium for all skin type and silky babies' skin Australia Formula

## K23

ENRICH

### ENRICH ENTERPRISES XIAMEN LIMITED

**www.enrich-enterprise.com**
In Search For All Trade Visitors from Southeast Asia

One-Stop Solution for Packaging, Skincare, Cosmetics, Bath & Body care.
Features: 20 years' experience, Professional R&D, Sales and Sourching Team, 20.000 m² GPMC, ISO, BSCI & Halal certificated factory, OEM/ODM acceptable

## C17

### FARMONA NATURAL COSMETICS LABORATORY

**https://farmona.pl/en/**
In Search For Beauty Salon & Spa Owners and Wholesalers from Southeast Asia

In Farmona Natural Cosmetics Laboratory offer are body, face and hair care products for retail, pharmacy and professional channels

# JENIS PRODUK

**E23**

## SKIN HEALTH SYSTEM PTE LTD

In Search For Wholesalers and Distributors from Southeast Asia

Duraskin product has more than 20 years of experience to create healthy and perfect skin. Duraskin always maintains its quality in order to remain a safe, certified product and deliver satisfactory results.

**SC18**

## GUANGZHOU MR. COSMETICS PACKAGING MATERIALS PTE. LTD.

**https://chinamrcosmetic.1688.com**

In Search For Wholesalers and Importers from Southeast Asia

The main production of lipstick tube packaging materials, lip glaze tube packaging materials, powder box packaging, powder box, shadow box makeup packaging materials

**K13**

## HASUNG ELECTRONICS

**www.hasungimall.com**

In Search For All Trade Visitors from Southeast Asia

HASUNG Electronics, Co., Ltd. put ahead Passion, Enthusiasm, Tenacious of 3 cores managing of philosophy doing utmost endeavors to be a global company who may able to make satisfied clients.

**P21**

## INTRODERM INDONESIA

**@introderm.indonesia dan @Beautyderma.idn**

In Search For Reseller and Agen from Indonesia

Beauty Derma Indonesia hadir untuk membawa produk – produk skin care asal Korea Selatan yang sudah jelas hasilnya terhadap kulit. We curate just the best products to solve the skin problem of Indonesia ladies.

Beauty derma sebagai authorized distributor, melalui rekan – rekan reseller kami akan menghadirkan produk – produk berkualitas asal korea yang salah satunya adalah produksi Samsung pharm, agar ladies tidak perlu jauh jauh ke korea untuk mendapatkannya.

**H20**

## KENKOU CORPORATION INC.

**https://www.kenkoucorp.com/goodsList/dorowa/**

In Search For Pharmacy & Chain Stores and Distributors from Southeast Asia

DOROWA

**F13A**

## KINDU PACKING PTE LTD

**www.kinhwapacking.com**

In Search For All Trade Visitors from Southeast Asia

We are engaged in cosmetic package, such as lip gloss, lipstick, mascara and foundation bottle.

# JENIS PRODUK

## K11A

AQUA HEAD SPA

### KYMO co., Ltd.

**http:blog.naver.com/kymo5875**
In Search For Beauty Salon & Spa Owners and Hair & Nail Salons from Southeast Asia

Aqua head spa is similar to oriental Water Acupuncture for Massages meridian points of Scalp which for Anti-aging Scalp cleansing.

When Dying or Perm, without worrying about Chemical wastes also help to Hair Loss(Alopecia)

## M18

RAIN'S SECRET®

### MAX POWER PRODUCT GROUP COMPANY

**www.maxpowerbeauty.com**
In Search For Wholesalers and Manufacturers from Southeast Asia

PLASTIC HAIR BRUSH, WOODEN HAIR BRUSH, HAIRBRUSH, HAIR BRUSH, COMB, PERFUME

## SE11

PT MEDKES GLOBAL PRIMA

### MEDKES GLOBAL PRIMA, PT

In Search for All Trade Visitors from Southeast Asia

Please visit our booth for more information

## P24

### MELODY NONWOVEN INDONESIA, PT

**melodynonwoven666@gmail.com**
In Search For Distributors from Indonesia

Disposable body care products series, Makeup cotton series, Cotton mask series, Soft towel volume series

## T15 & T16

### MINERAL BOTANICA (PT MICA JAYA PRATAMA)

**www.mineralbotanica.com**
In Search For Wholesalers and Manufacturers from Java

Beauty Knows No Boundaries. Created by Nature, Perfected by Us.

Please visit our booth for more information

## H21

### OKA INTERNATIONAL CO., LTD

**https://duplair.co.jp**
In Search For Pharmacy & Chain Stores and Distributors from Southeast Asia

DUPLAIR SKINCARE PRODUCT
WASOSEN SKINCARE PRODUCT

# JENIS PRODUK

## J33A

### ORLYmiin

**www.orlymiin.com**

In Search For Beauty Salon & Spa Owners and Hair & Nail Salons from Java

Mostive is No 1 Premium Color Gel in Korea that has eco-friendly and harmless to human nails. We have more than 1000 colors for your pretty nails. MIIN care brought from Korean Eyelash Extensions Association, brings you the lightweight, soft and natural eyelash extensions.

All products and tools FDA certified from Korea.

## M26

H&L since 1990

### QINGDAO PREMIER HAIR&LASH IMPORT AND EXPORT CO.,LTD

**www.premierhairlash.com**

In Search For All Trade Visitors from Southeast Asia

STRIP EYELASH AND EYELASH EXTENSIONS, PREMADE VOLUME FANS, AND RELATED SUPPLIES

## SD13

### SUMBER KEMAS INDONESIA, PT

**Sales@kemasanku.com**

In Search For Wholesalers & Manufacturing form Java

COSMETIC PACKAGING / COSMETIC ACCESSORIES

## T23

### SANE SKIN

**IG: Saneskinofficial**

In Search For All Trade Visitor from Jakarta

Please Visit our booth for more information

## L02

### SW AESTHETIC MARKETING SDN BHD

**www.swaesthetic.com**

In Search For Beauty Salon & Spa Owners and Aesthetic & Wellness Centres from Southeast Asia

FGF (Fibroblast Growth Factor) and EGF (Epidermal Growth Factor) skin care products for whitening, pigmentation and deep acne scar treatment.

## H41

### TERRA NATURA (MULTI PRODUK INDONESIA, PT)

**www.terranatura-specialist.co.id**

In Search for All Trade Visitors for Southeast Asia

Brand Terra Natura dari PT. Multi Produk Indonesia, adalah bagian dari Immortal Group yang merupakan manufaktur produk kosmetik lokal terbesar.

Hybrido-Naturalé Dermo Treatment Concept adalah konsep masterpiece Terra natura yang menghadirkan produk Hybrid Skin Treatment.

Konsep ini mengkolaborasikan kemurnian sumber alam X inovasi teknologi, sehingga menghasilkan produk perawatan kulit alami yang lebih efektif.

Disempurnakan dengan 'Deep Water' yaitu air dalam yang melalui proses penyaringan sempurna oleh alam. Deep water kaya akan mineral dan bebas bakteri, sehingga sangat bermanfaat bagi pemeliharaan kulit

# JENIS PRODUK

## C19

### CHANTAL

**www.chantal.com.pl/en/strona-glowna-en/**

In Search For Beauty Salon & Spa Owners, Wholesalers & Pharmacy & Chain Stores from Java

Chantal is a Polish manufacturer of hair care, hair coloring and hair styling cosmetics. Almost 30 years of experience has allowed to create unique portfolio of professional products for hairdresser's salons: Prosalon Professional, cosmetics dedicated for the retail market: Sessio and anti-hairloss line Hair Biotic. As part of the Prosalon Training Academy the Creative Team runs hairdressing courses on haircut, dyeing, styling and haircare treatments. The products are exported to over 40 countries.

## K03

### EJ DERMA TECHNOLOGY SENDIRIAN BERHAD

**sales@ejderma.com**

In Search For All Trade Visitors from Southeast Asia

Apple Stem Cell
Highly effective complex of stem cell that helps to combat chronological aging, prolong lifespan of cells, and promote skin regeneration

Hydro Mesofil
Contains dense formula of Hyluronic Acid that helps to create volume, firm up, recontour skin, and delivering exceptional moisturizing and firming effects.

## K17

### SHENZHEN YIGUANGNIAN INNOVATION TECHNOLOGY CO.,LTD

**www.xpreen.com**

In Search For Wholesalers and Distributors from Southeast Asia

Leading Home-Use Beauty device manufacturer, Self-design and Self-development are warmly welcomed by European and USA customers. We are expertise in Blackhead remover, cleansing facial brush, Light therapy mask etc.

## K19

### ZHANGJIAGANG YUNWU INDUSTRY CO., LTD

**www.yunwu.com**

In Search For Distributors and Importers from Southeast Asia

Perfume Glass Bottle & sprayers & cap Set

## E27

### A & COMPANY

VINKO

**www.vinkocom.com**

In Search For Wholesalers & Distributors from Java

It is a subdivided pouch type that can be sold at convenience stores and is highly utilized for travel and light gifts. We lowered the selling price of each product.

## A07

### ARKANA COSMETICS SP. Z O.O SP.K

**www.arkanacosmetics.com**

In Search For Wholesalers & Distributors from Southeast Asia

Arkana offers neurocosmetics - future of effective skin care. Our innovative approach bases on neurotransmitters as the highest level of cosmetology. This neurophilosophy guarantees unique and effective treatments on the beauty market.

# JENIS PRODUK

**E27**

AMPULOGY
Mix&Match Ampule Technology

## BIZINONE, INC.

**www.karelady.com**

In Search For Beauty Salon & Spa Owners & Distributors from Southeast Asia

Ampulogy is ampules with specific function for special care (Sebum Control, Firming, Clarifying, Moisturizing, Pore Control, Brightening)

---

**C20**

CALLUX PRO
SMOOTH & SILKY FOOT

## CALLUX HM COSMETICS, ADAM WOLNICKI

**www.callux.pl**

In Search For Distributors & Importers from Southeast Asia

Professional Feet care System

---

**E27**

## CNK BEAUTY CORPORATION

**www.supershinyskin.com**

In Search For Wholesalers and Importers from Southeast Asia

ULTHERION Ampoule: Chemicals are excluded and all components got green level in the U.S. EWG standard, making them easy to use even after MTS sensitive and weak skin, with little stimulation enough for young children

M.T.S Cell booster mask: It cosists of 2 type of masksheets in a box (3pieces of Pre-MTS Masksheet and 3Pieces of Post-MTS Masksheet) This MTS cell booster kit make it easy to do self-care MTS at home

---

**E27**

CÉLEFIT

## EYEON BEAUTY INC.

**celefitclub.co.kr**

In Search For Wholesalers and Distributors from Java

Tone Up Cream safe for skin made in collaboration among dermatology makeup laboratory + personal colorists (6) + famous overseas brand makeup artists.

---

**E27**

FG BEAUTY

## FG BEAUTY

**www.fgbeauty.com/en/**

In Search For All Trade Visitors from Southeast Asia

FG Beauty find the best materials from a cactus growing on of the strong sea winds.
FG Beauty is from natural bring natural ingredients make healthy skin care products brand.

---

**E27**

GIBEST

## GIBEST.,CORP

**http://www.9tails.co.kr/**

In Search For Wholesalers and Distributors from Java

'Wrinkle Power Filling' is a magical product that removes wrinkle instantly. And this not only removes instantly, but also improves wrinkle about 14% if you use it constantly for 4 weeks.

# JENIS PRODUK

**N21**

Hopewell 合沃

## GUANGZHOU HOPEWELL PACKAGING MATERIAL CO., LTD

**www.hopewellpack.com**

In Search For Manufacturers and Importers Stores from Southeast Asia

Packaging soft tube:plastic tube,laminated tube,aluminum tube

---

**E27**

Rest up REAL

## HAENGBOK VITAMIN

**www.restup.kr**

In Search For Wholesalers and Make-up Studios from Sumatra

- Restup REAL vitamin leg moisturizing pack
  - Cooling care / Moisture moisturizing / Ecculation

---

**E27**

THE SKIN

## J&B

**www.theskinmall.co.kr**

In Search For Wholesalers and Distributors from Java

THE SKIN RAPHA SOO CREAM is a gel-type cream with lime from Indonesia and birch extract. Full of vitamin C, this cream is best for skin conditioning, brightening, and moisturizing. .

---

**E27**

pour LA PÉAU

## J9COSMETIC

**http://lapeau.co.kr/**

In Search For Wholesalers and Importers from Southeast Asia

Pour LA PEAU is the best brand made with high-functioning premium ingredients, excluding harmful chemicals. Anyone can easily do skin care at home with pour LA PEAU cosmetics.

---

**E27**

Power ful X

## POWERFUL-X

**http://www.powerfulx.com**

In Search For Distributors and Fitness Centres from Java

Powerful-X Recovery Cream is pain relief cream that helps to solve cause of muscle and joint pain. It provides warm feeling in 1 min, without Menthol scent.

---

**E27**

Rael

## RAEL

**www.getrael.com**

In Search For Wholesalers and Pharmacy & Chain Stores from Java

Rael Organic Cotton Cover Pads are super soft and breathable. Ultra-absorbent quality keeps you feeling dry and comfortable. Thin wings wrap for a secure fit. They are chlorine-free, fragrance-free, and non-toxic.

# JENIS PRODUK

**E27**

사임당 건강

## SAIMDANG HEALTH

**https://smartstore.naver.com**

In Search For Manufacturers from Maluku Island

Premiun feminine wash
One tablet is enough for easy and convenient care
Natural batanical ingredients obtained from nature in place of chemical ingredients

---

**E27**

skinderma

## SKINDERMA

**www.skingoa.com**

In Search For Wholesalers and Distributors from Java

Specialized in slimming cosmetics.

---

**L25**

Ya star 雅星

## SHAOXING SHANGYU YASTAR PLASTIC CO., LTD.

**www.yastarplastic.com**

In Search For Distributors & Importers from Southeast Asia

Cosmetics bottle: acrylic airless bottle and jar, PETG lotion bottle, glass bottle, make-up compact case, tube etc.

---

**E27**

sos beauty

## SOS BEAUTY

**www.sosbeauty.co.kr**

In Search For Department Stores and All Trade Visitors from Sumatera

Specialized in slimming cosmetics.

---

**E27**

HAU

## SPES CO.,Ltd.

**www.spesbeauty.com**

In Search For Beauty Salon & Spa Owners and Pharmacy & Chain Stores from Java

The HAU Hairpack is a professional hair care treatment for Hair damage repair and nourishment in a cap. Natural hair care product that provide professional results. 98% natural.

---

**SC12**

## SHANTOU HUASHENG PLASTIC CO.,LTD.

**www.myhscos.com**

In Search For Distributors & Importers from Southeast Asia

Cosmetic packaging

# cosmobeauté Indonesia 2019

**14th Edition** Indonesia International Exhibition on Aesthetics, Beauty, Cosmetics, Hair, Nail, Spa & Wellness

Hall A & B

# SUPPLY CHAIN

Indonesia International Exhibition on Cosmetics Manufacturing Technologies, Raw Materials and Ingredients, Packaging & Contract Manufacturing and Private Label

Cendrawasih Hall

**17 - 19 Oktober 2019 • Jakarta Convention Center (JCC), Jakarta, Indonesia • 10.00 am - 7.00 pm**

## PRE-REGISTRATION FORM FOR FIRST TIME VISITOR
## FORMULIR PENDAFTARAN KHUSUS BAGI PENGUNJUNG PERTAMA KALI

If you have visited Cosmobeauté Indonesia 2018, you have automatically been Pre-Registered.
Bagi pengunjung Cosmobeauté Indonesia 2018, Anda secara otomatis telah teregistrasi.

**5 Ways to Pre-Register**
**Cara Pendaftaran Awal**

+6221 7590 2638 / 2638 · info.cosmobeaute@pamerindo.com
0882 1430 6958 · www.cosmobeauteasia.com

Scan / Pindai QR Code

Name/ Nama _____ Gender/ Sex: ☐ Male/ Laki-laki ☐ Female/ Perempuan

Designation/ Jabatan _____ Company/ Perusahaan _____

Address/ Alamat _____

City/ Kota _____ Postcode/ Kode Pos _____

Tel/ Tel _____ Fax/ Faks _____ Mobile/ Handphone _____

Email/ Email _____

Please include your email address and mobile phone number so that we can keep you updated on a regular basis about future Cosmobeauté shows.
Mohon sertakan alamat email & nomor ponsel anda agar kami dapat secara berkala mengupdate tentang acara Cosmobeauté Indonesia.

**A. Your preferred form of communication (Tick One Only)**
**Pilih komunikasi yang Anda inginkan (pilih salah satu saja)**

1. ☐ SMS / SMS
2. ☐ Email / Email
3. ☐ Post / Pos
4. ☐ Fax / Faks

**B. Company Nature of Business / Aktivitas Perusahaan**

1. ☐ Beauty Salon & Spa / Salon Kecantikan & Spa
2. ☐ Hair & Nail Salon / Salon Rambut & Kuku
3. ☐ Importers / Importer
4. ☐ Hotel / Hotel
5. ☐ Beauty School / Sekolah Kecantikan
6. ☐ Local Products Manufacturers / Pengusaha Pabrik Lokal
7. ☐ Aesthetic and Wellness Center / Pusat Estetik dan Kesehatan
8. ☐ Department Stores / Toko Serba Ada
9. ☐ Supermarkets / Pasar Swalayan
10. ☐ Pharmacies & Chain Stores / Toko Farmasi
11. ☐ Fitness Centers or Club / Pusat Kebugaran
12. ☐ Bridal House / Butik Usaha Pengantin
13. ☐ Trade Publications / Penerbitan
14. ☐ Associations / Asosiasi
15. ☐ Government Bodies / Badan Pemerintahan
16. ☐ Others (please specify) / Lain-lain (silahkan di isi)

_____

**C. Area of Interest / Bidang yang diminati**

1. ☐ Parfumery, Cosmetics and Personal Hygiene / Pewangi / Kosmetik / Kebersihan Pribadi
2. ☐ Natural Health Products, Health Food & Beverages / Produk Kesehatan Alami & Minuman Kesehatan
3. ☐ Dietary Supplements / Suplemen untuk Diet
4. ☐ Proffesional Care Products, Equipment & Solution for Beauty Salons / Produk Perawatan Profesional, Peralatan dan Solusi Salon kecantikan
5. ☐ Salon furnishing Spa & Wellness Facilities / Furniture & Fasilitas Salon Spa & Pusat Kesehatan
6. ☐ Packaging & Processing Equipments / Peralatan Pengemasan & Pengolahan
7. ☐ Raw Materials / Bahan Mentah
8. ☐ Medical Aesthetic Products & Equipment / Peralatan & Produk Estetik Medik
9. ☐ Product Development and Design / Pengembangan dan rancangan Produk
10. ☐ Contract Manufacturing & Private Label (OEM / ODM) / Kontrak Manufaktur & Merk (OEM / ODM)
11. ☐ Others (please specify) / Lain-lain (silahkan di isi)

_____

**Pre-Register by 11th October 2019 / Pendaftaran paling lambat tanggal 11 Oktober 2019**

Organised by: / diselenggarakan oleh: PAMERINDO INDONESIA · informa markets

Cosmobeauté Indonesia is open to trade, professional and business visitors for beauty related industry / Cosmobeauté Indonesia dibuka khusus untuk pengunjung profesional dibidang industri kecantikan
For safety reasons, individual below the age of 16 will not be allowed to enter the exhibition hall at any time / Demi alasan keselamatan usia dibawah 16 tahun tidak diperbolehkan masuk ruang pameran
All visitors must properli attired those in shorts, t-shirts and slippers will not be allowed into the exhibition hall / Pengunjung diharuskan berpenampilan formal, celana pendek, kaos, sandal tidak diperbolehkan masuk ruang pameran
The organiser reserves the right to refuse admission or remove any individual found providing any reasons / Penyelenggara berhak menolak untuk memberi ijin masuk kepada setiap pengunjung yang tidak sesuai ketentuan

By providing your personal data in this registration form, you agree and consent that PT Pamerindo Indonesia (The Organiser) may collect, use and disclose your personal data, as provided in this form, for the following purposes in accordance with the Personal Data Protection and our personal data protection policy at our website **www.cosmobeauteasia.com**:
a) The processing of this form
b) For record keeping purposes with our organization
c) For providing marketing materials that you have consented to receive under this Notice.

Dengan memberikan data pribadi Anda pada formulir pendaftaran ini, maka Anda telah menyetujui bahwa PT Pamerindo Indonesia (Penyelenggara) dapat mengumpulkan, menggunakan, dan mengungkapkan data pribadi Anda yang tertera didalam formulir ini untuk tujuan berikut sesuai dengan Perlindungan Data Pribadi dan kebijakan perlindungan data pribadi kami di situs web kami **www.cosmobeauteindonesia.com**:
a) Memproses data formulir ini
b) Untuk tujuan penyimpanan catatan dengan organisasi kami
c) Untuk menyediakan materi pemasaran yang Anda setujui untuk menerima berdasarkan Pemberitahuan ini.

☐ Yes, I permit the Organiser to collect and process my data for the above purposes / Ya, saya mengizinkan Penyelenggara untuk mengumpulkan & memproses data saya untuk tujuan di atas.

# SOCIAL MEDIA

www.facebook.com/cosmobeauteindonesia

Sampai saat ini, **FACEBOOK** telah menjadi acuan untuk mendapatkan berita terbaru dengan hanya klik pada smartphone Anda. Scan kode QR berikut ini dan dapatkan berita terbaru tentang Cosmobeauté Indonesia.

Cosmobeauté Indonesia

Selain membaca di media social, anda dapat melihat gambaran secara langsung mengenai Cosmobeauté Indonesia. Subscribe dan follow kami di Youtube! Cari Cosmobeauté Indonesia di **YOUTUBE**

www.instagram.com/cosmobeauteindonesia

Cari cosmobeauteindonesia, akun resmi kami di **INSTAGRAM** untuk mendapatkan berita pameran terbaru.

# YOUR GATEWAY TO
# ASIA BEAUTY MARKETS

成都美博会 CHENGDU BEAUTY EXPO

**19-21 Apr 2019 &**
**17-19 Oct 2019**
Chengdu

cosmobeauté Vietnam 2019

**18-20 Apr 2019**
Ho Chi Minh City

ASEANbeauty

**2-4 May 2019**
Bangkok

CHINA BEAUTY EXPO 中国美容博览会

**20-22 May 2019**
Shanghai

philbeauty Philippines International Beauty Show

**4-6 Jun 2019**
Manila

COSMOPROF INDIA MUMBAI

**12-14 Jun 2019**
Mumbai

cosmobeauté Malaysia 2019

**15-18 Jul 2019**
Kuala Lumpur

vietbeauty

**22-24 Aug 2019**
Ho Chi Minh City

Diet & Beauty

**9-11 Sep 2019**
Tokyo

BEYOND BEAUTY ASEAN BANGKOK

**19-21 Sep 2019**
Bangkok

beautyexpo

**4-7 Oct 2019**
Kuala Lumpur

cosmobeauté Indonesia 2019

**17-19 Oct 2019**
Jakarta

COSMOPROF ASIA HONG KONG 亞太國際美容展

**12-15 Nov 2019**
Hong Kong

**Organiser**
**www.informamarkets.com**

APRIL
16 - 18
SAIGON EXHIBITION
& CONVENTION
CENTER (SECC)
HO CHI MINH CITY
9am-5pm
THE LARGEST BEAUTY TRADE
EXHIBITION IN VIETNAM
FOR 13 YEARS
cosmobeauté
Vietnam 2020
13th Edition Vietnam International Exhibition on
Aesthetics, Beauty, Cosmetics, Hair, Nail, Spa & Wellness
Organised by:
informamarkets
VEAS
Cosmobeauté Vietnam
www.cosmobeauteasia.com

Kuala Lumpur
MALAYSIA
KL CONVENTION CENTRE

20-21
JUNE
2020

an informa event

ASEAN

# FACE

## FACIAL AESTHETIC CONFERENCE AND EXHIBITION

POWERED BY
AMWC
AESTHETIC & ANTI-AGING MEDICINE WORLD CONGRESS

WWW.EUROMEDICOM.COM

informamarkets EUROMEDICOM WOSIAM

JULY
13 - 16
PUTRA WORLD
TRADE CENTRE (PWTC)
KUALA LUMPUR
11am-7pm
THE LEADING TRADE
EXHIBITION FOR BEAUTY &
AESTHETICS, SPA & WELLNESS
INDUSTRY FOR 16 YEARS
cosmobeauté
Malaysia 2020
16th Edition Malaysia International Exhibition on
Aesthetics, Beauty, Cosmetics, Hair, Nail, Spa & Wellness
Organised by:
informa markets
Cosmobeauté Malaysia
www.cosmobeauteasia.com

OCT
15 - 17
JAKARTA
CONVENTION
CENTER (JCC)
10am-7pm
INDONESIA'S LARGEST
BEAUTY TRADE EXHIBITION
FOR 15 YEARS
cosmobeauté
Indonesia 2020
15th Edition Indonesia International Exhibition on
Aesthetics, Beauty, Cosmetics, Hair, Nail, Spa & Wellness
Organised by:
PAMERINDO INDONESIA
INDONESIA
informa markets
Cosmobeauté Indonesia
cosmobeauteindonesia
www.cosmobeauteasia.com